

ANNUAL REPORT

APRIL 1, 2018 – MARCH 31, 2019

*Textile Center's mission is to honor
textile traditions, promote excellence
and innovation, and inspire widespread
participation in fiber art.*

LETTER FROM THE BOARD PRESIDENT & EXECUTIVE DIRECTOR

Textile Center is admired by fiber artists and enthusiasts from around the country, and often we're asked by visitors: "How did such a special place like this come to fruition?" The comment that often follows is: "I wish there was a place like this back home!"

We don't take Textile Center for granted. Before our founding in 1994, guilds had operated in isolation, with limited opportunities to exhibit and sell art, work with specialized equipment, or pursue training. It took tenacious founders to create a bold vision and to rally the guilds and fiber artists around a common cause.

We're proud to welcome more than 20,000 visitors each year! We embrace all forms of fiber art, including stitching, quilting, knitting, weaving, sewing, dyeing, felting, beading, wearable art, sculpture, installation, performance, social practice, multimedia, and so much more.

We are grateful to the support we receive from our 30 affiliated guilds, and more than 1,000 individual members. It takes a village for an arts organization like ours to thrive, and we have an impressive community of support.

And this vision has been carried forward for 24 years, with thousands of people providing stewardship through their time, talent, and treasure.

As we reflect on fiscal year 2019, which ended March 31, we can celebrate many successes:

- A record-breaking World's Largest Textiles Garage Sale that was just a few hundred dollars shy of hitting a record of \$100,000 in gross sales.
- The launch of Interlace, a series of 8-week workshops designed for adults 55+. Textile Center was selected as one of 15 regional nonprofits to be part of of Aroha Philanthropies' innovative Seeding Vitality Arts Minnesota initiative for older adults. During this year we presented six workshops focused on embroidery, rug hooking, surface design, felting, and surface design, and through them we witnessed how learning, making, and sharing brought joy, connection, improved health and well-being to all who participated.



Photo by Barbara LaValleur

- Our robust education program that served more than 3,000 people during the fiscal year, and our national teaching artist program that featured eight artists from across the nation. This includes Susan Brandeis, Tom Lundberg, and Susan Moss, who taught and exhibited their work during our "Summer of Stitch, Stitch, Stitch."
- A tour to Guatemala in partnership with the nonprofit Multicolores, traveling around the mountains near Antigua, visiting Maya women artists known for their weaving, basket weaving, rug hooking, natural dyeing, and embroidery.

On the financial front, we're pleased to have ended fiscal year 2019 with a surplus of \$41,937. We have seen substantial growth in Textile Center's programs. Our revenue have grown from \$760,443 in fiscal year 2015 to \$1,113,064 in 2019, and we were particularly to see our donations from individuals increased from \$77,841 in 2015 to \$146,398 in 2019.

All this is possible thanks to our talented staff and dedicated board of directors. We are grateful to our staff leaders: Director of Administration Nancy Gross, Director for Artistic Advancement Tracy Krumm, and Director of Finance Jayne Usery.

In fiscal year 2019, we said farewell to two wonderful staff members: Jenny Jones who served as our Director of Communications and Annual Fund, and Melisa Wahlstrom, our Education Manager.

And on our Board of Directors, we acknowledge the superb leadership provided by Margaret Anderson Kelliher, who served on our board for eight years, including four years on our Executive Committee as President Elect, President for two years, and Past President.

As you read this, Textile Center has been celebrating its 25th Anniversary, and we are entering into an exciting new era. We thank you for all your support of Textile Center, and we look forward to your engagement with us in the years to come!

— Ella Ramsey, President & Karl Reichert, Executive Director



Snoopy's Snazzy Sweater collaboration with Midwest Machine Knitters, Collaborative and Crochet Twin Cities, and Arts at MSP at MSP Airport (photo provided by Arts at MSP)



Visitors trying needle felting at Textile Center's booth at the American Craft Council Show in April 2018.

"Textile Center is my creative place. It's where I can come and meet people who understand when I talk about a particular technique, or when I get excited about being able to do something, and who will feed me their ideas. I'll go home filled with creative ideas. It's just an exciting place to be, as well as a welcoming place."

— Linda McShannock, Board Member

EXHIBITION PROGRAM

FACTS + FIGURES

- 33 exhibitions
- 305 exhibiting artists exhibiting in our four gallery spaces
- Sales to gallery artists: \$5,929

Textile Center exhibitions are supported in part by funds from the Joan Mondale Endowment.

From our annual "A Common Thread" exhibit that includes and honors our members who wish to participate, to the blockbuster "Artists in The Kitchen" project, the year has featured an exciting breadth of work being done in the field. We were privileged to welcome nationally known artists, from Susan Brandeis to Tom Lundberg, whose ideas are manifest in their longstanding commitment the field.

– Tracy Krumm, Director for Artistic Advancement



JOAN MONDALE GALLERY

Artists in the Kitchen

March 21 – May 19, 2018

This exhibition showcased the work of 50 all-women artist/chef-restaurateur teams who joined forces in an innovative partnership, whereby chefs inspired the artists to produce new artworks.

Susan Brandeis: Lost Language

June 4 – August 18, 2018

An exhibition of work inspired by Brandeis' travel and the natural world, interpreted through digital printmaking, manipulation and stitching on fabric.

Jiseon Lee Isbara: Displaced

August 30 – October 20, 2018

The complexity of current cultural discourse is addressed in Jiseon Lee Isbara's work through fluid use of everyday textile materials and essential techniques.

Holiday Gallery Shop 2018

August 30 – October 20, 2018

A special selection of extraordinary hand-crafted felted wool sculptures by featured artist Elsa Jo Ellison were featured alongside the work of 100+ artists.

A Common Thread 2019: Annual Member Exhibition

January 10 – March 2, 2019

This annual exhibition is a celebration of work honoring textile traditions and innovation, featuring a great array of fiber art created by Textile Center's members.

Structured

March 18 – May 16, 2019

In collaboration with the National Council on Education for the Ceramic Arts, this exhibition featured textile and ceramic artists, and challenged both maker and viewer in terms of how work is discussed, defined, considered, and categorized in contemporary art.



Detail from *36 Lines*, Rena Wood (*Structured* exhibition)
Background artwork: *White Thin Lines Box*, Susie Taylor

COMMUNITY GALLERY

Susan Moss, Improvisation: Restraint
June 4 – August 18, 2018

Susie Taylor: Poetic Geometry
August 30 – October 27, 2018

Wone Vang: Iconic
March 18 — May 11, 2019

STUDIO GALLERY

Tom Lundberg, Life Lines
June 4 – August 18, 2018

Cultural Cloth: Artisan Textiles from Around the World
November 1 – December 24, 2018

LIBRARY GALLERY

Needlework Guild of MN
May 1 – June 30, 2018

Interlace: Rug Hooking Class Exhibition
May 31 – June 16, 2018

Interlace: Embroidery Class Exhibition
June 20 – July 7, 2018

St. Paul Needleworkers
July 1 – September 1, 2018

Sketchbooks: Stitch, Stitch, Stitch!
July 9 – September 1, 2018

Textiles from the Estate of Gale M. Aanenson
September 5 – October 27, 2018

Interlace: Felting & Interlace: Art to Wear Class Exhibitions
November 5 – December 27, 2018

Alanna Stapleton: Outlooks
March 18 — May 25, 2019

The Chartreuse Yarn Challenge
March 18 — May 25, 2019

GUILD WALL

Minnesota Feltmakers Guild
March 1 – April 30, 2018

Needlework Guild of Minnesota
May 1 – June 30, 2018

St. Paul Needleworkers
July 1 – Aug 30, 2018

Minnesota Contemporary Quilters
Sept 1 – Oct 31, 2018

Minnesota State Button Society
Nov 1 – Dec 31, 2018

Zumbro River Fiber Art Guild
Jan 1 – Feb 28, 2019

Textile Center's 25th Anniversary
March 1 – April 30, 2019

OFFSITE EXHIBITIONS

101 Bowls
January 20 – April 8, 2018
American Swedish Institute
Minneapolis, MN

Commemorating His Purple Reign: A Textural Tribute to Prince
March 15 – June 17, 2018
Wisconsin Museum of Quilts and Fiber Art
Cedarburg, WI

Selections from A Common Thread 2018
August 23 – September 3, 2018
Minnesota State Fair, Creative Activities
Falcon Heights, MN

Textile Center Award for Excellence and Innovation
August 23 – September 3, 2018
Minnesota State Fair, Fine Arts Building
Falcon Heights, MN

pARTnership Visual Arts Showcase
October 12, 2018 – December 31, 2018
Minnesota Arts Board Office Gallery
St. Paul, MN

Selections from Commemorating His Purple Reign, A Textural Tribute to Prince
October 12, 2018 – January 30, 2020
MSP Airport, Minneapolis, MN

Snoopy's Snazzy Sweater
Collaboration with Midwest Machine Knitters
Collaborative and Crochet Twin Cities
December 7, 2018 – January 4, 2019 and
MSP Airport, Minneapolis, MN

EXHIBITING ARTISTS

Jeanne Aaron
 Karen Allen
 Rose Allen
 Gwendolyn Aquí-Brooks
 Leah Babalola
 Jeanne Back
 Kim Baird
 Margaret Baldwin
 Terry Banovetz-Gerst
 Beth Barron
 Carolyn Barsness
 Lynn Bartley
 Maddy Bartsch
 Jane Bassuk
 Elizabeth Baum
 Carol Beck
 Astrid Bennett
 Beki Biesterfelt
 Jacqueline Bilek
 Nancy Birger
 Shae Bishop
 Pat Boehne
 Lisa Boone
 Lynn Booth
 Marliss Borenz Jensen
 Viki Bosin
 Sandy Bot-Miller
 Debra Boyles
 Lee Bradford
 Susan Brandeis
 Rachel Breen
 Lisa Brenner
 Sandra Brick
 Jeremy Brooks
 Earamichia Brown
 Lucy Brusic
 Barbara Buchanan
 Dorothy I. Burge
 Viola Burley Leak

Laura Burlis
 Laurie Bushbaum
 Sally Bystrom
 Mary Ellen Calderwood
 Anna Calingaert
 Anna Carlson
 Jane Carlstrom
 Cassie Carroll
 Allison Carver
 Joan Carver
 Mary Chamberlain
 Emily Chesick
 Jennifer Chilstrom
 Ora Clay
 Catherine Clover
 Barbara Cobb
 Ann Coddington
 Misty M. Cole
 Marion Coleman
 Nancy Condon
 Yvonne Cory
 Carolyn Crump
 Elaine Cullen
 Jean Cur
 Karen Cyson
 Edith Dalleska
 Jennifer Davis
 Sharon Day
 Susan Day
 Katie DeCosse
 Carol Delak
 Nancy Devine
 Reynaldo Diaz
 Marjorie Diggs Freeman
 Janet Dixon
 Stacie Dolin
 Gabrielle Duggan
 Lindsey Dyer
 Kit Eastman

Carol Egan
 Susan Eggenberger
 Jane Ellison
 Nancy Ellison
 Amanda Erb
 Laura Ericksen
 Terry Erredge
 Marjorie Fedyszyn
 Ife Felix
 Margaret (Peggy) Fetteroff
 Robbin Firth
 Katherine Frank
 L'Merchie Frazier
 Camill Gage
 Ellie Gagner
 Diane Gamm
 Elizabeth Garvey
 Nancy Gaschott
 Ann Gerold Stibal
 Janet Gjerde
 Ruthann Godollei
 Valerie Goolsby
 Sara Graffunder
 Leslie Granbeck
 Judy Grasamke
 Michelle Greenhouse
 Karen Gustafson
 Carmen Gutiérrez Bolger
 Marcia Haffmans
 Faith Hagenhofer
 Jean Hainlen
 Leslie Hall
 Carolyn Halliday
 Carole Hallman
 Merne Halweg
 Norma Hanlon
 Roxanne Hardy
 Jesse Harrod
 Roxanne Hart
 Doreen Hartzell
 Susan Hatch
 Cheryl Hazen



Detail from *Donuts*, Jennifer Davis (Artists in the Kitchen exhibition).

Juli Henriksen
 Susan Hensel
 Sylvia Hernandez
 Karen Hesse
 Sophia Heymans
 Maribeth Hite
 Kristin Hoelscher-Schacker
 Kay Holm
 Jessica Huang
 Farida Hughes
 Tina Hughes
 Charlotte T. Hunter
 Peggy Hunter
 Nancy Intermill
 Laurel Izard
 Janet Jacobson
 Ruth Jacobson
 Janice Jakielski
 Ed Johnetta Miller
 Andrea Johnson
 Debra Johnson

Janet Johnson
 Kaye Johnson
 Laurice Johnson
 Susan Kahle
 Jan Kamrath
 Jo Ann Kappel
 Caitlin Karolczak
 Gail Katz James
 Margaret Kelliher
 Patricia Kerlin
 Nancy Kilmer
 Karen Kinoshita
 Wendy Klager
 Joan Klobier
 Jenny Knavel
 Susan Koefod
 Linda Kollofski
 Anne Kramer
 Rene Kraus
 Tracy Krumm
 Phyllis Kudder Sullivan

Kristi Kuder
Candy Kuehn
Sarah Kusa
Phillippa Lack
Roberta LaFleur
Ruth Laiss
Elizabeth Lanzatella
Chris LaPlante
Marsha Larson
Peg LaSota
Erin Lavelle
Jiseon Lee Isbara
Renay Leone
Susan Leschke
Ceci Lewis
Rebecca Lieser
Monica Little
Mary Logue
Mary Lonsky
Tom Lundberg
Norrie MacIraith
Heather MacKenzie
Susanne Maeder
Debra Maertens
Zeeda Magnuson
Karen Mallin
Nancy Mambi
Jean Manrique
Lynne Marihart
Kelly Marshall
Carol Mashuga
Jane Matson
Michele Mayama
Dorothy Mayer
Emily McBride
Layl McDill
Vatina McLaurin
Jean McMahon
Marilyn McMahon
Cyndi Kaye Meier
Gloria Misfeldt
Cathy Missaghi

Annie Modesitt
James Morehouse
Shelly Mosman
Susan Moss
Sharon Mulholland
Marlena Myles
Melissa Nellis
Kathryn Nerison
Kelly Nezworski
Chiaki O'Brien
Dina O'Sullivan
Kimber Olson
Judy Osbon
Eve Parker
Teresa Paschke
Anupama Pasricha
Steve Pauling
Doris Petrie
Pat Philip
Amanda Phillippi
Susan Ploetz
Joanna Poag
Mimie Pollard
Lela Popp
Trina Porte
Nancy Potek
Ann Poulson
Michael Radyk
Ella Ramsey
Katheryn Ranta
Wen Redmond
Catherine Reed
Jess Reyes
Lindsay Rhyner
Ann Ribbens
Amy Rice
Tina Rice
Nora Rickey
Susan Ritter
Janet Rock
Pat Rohr

Marilee Sagat
Gino Sahagun
Kristine Samsel
Deanna Sanderson
MaryEllen Sax
Annette Schardin
Laurie Schmid
Clara Schreiber
Carol Schweickhardt
Suzanna Scott
Karen Searle
Latifah Shakir
Betsy Shannon
Wanda Shelton
Denise M. Sheridan
Mariana Shulstad
Sandy Siewert
Mike Simpson
Michele Smart
Ann Somers
Karen Sorensen

Bonnie Swierzbis
Mayumi Takahashi
Susie Taylor
Kathy Tchida
Gina Telcocci
Maggi Thompson
Kathleen Tice
Dawn Tomlinson
Jane Tracy
Kristen Treuting
Joy O. Ude
Kathy Urberg
Joni Van Bockel
Wone Vang
Monique Venne
Kate Vinson
Barbara Wanamaker
Asia Ward
Brenetta Ward
Bea Westerberg
Casey Whittier

*"I derive great joy from visiting
their beautifully curated exhibitions,
which showcase the amazing skills
of a variety of fiber artists."*

– Ute Zahn, 2019

Dan Sorenson
Rebecca Speakes
Alanna Stapleton
Susan Stein
Sarah Stengle
Ruth Stephens
Helen Stoerzinger
Joanne Stommes
Tressa Sularz
Selena A. Sullivan

Trish Williams
Rena Wood
Peggy Wright
Kathy Yerich
Marie Zaczkowski
Cree Zadra
Wendie Zekowski



Viewer in the Joan Mondale Gallery during the
A Common Thread 2019 exhibition opening.

TEXTILE CENTER SHOP

FACTS + FIGURES

- 116 Shop artists
- Payments to Shop artists: \$75,894

Our Shop showcases handcrafted art created by local, regional, national, and international fiber artists. This program gives artists an avenue to sell their work; and Nancy Gross, who serves as our shop director, provides mentorship related to trends, pricing, packaging, marketing, and sourcing materials. Shop artists receive a percentage of consigned sales.



Shop intern Kaiqi Mai organizing merchandise in the Shop.

Textile Center Shop team exceeded the Shop's annual revenue goal for the fiscal year! Merchandise assortments supported programming via artisan textiles for the kitchen; sashiko, embroidery, and stitching supplies and tools, as well as two book launches: "Women Artisans of Morocco" by Susan Schaefer Davis, and "Rug Money" by Mary Anne Wise and Cheryl Conway-Daly.



The Studio Gallery showcased Cultural Cloth's artisan textile gifts from around the world. Our Saturday Meet the Maker Fest series connected shoppers and artists with trunk shows, demonstrations, "try it" opportunities and more during the holiday season.

– Nancy Gross, Director of Administration



Holiday Gallery Shop 2018 in the Joan Mondale Gallery.



Needle felted sculptures by our Holiday Gallery Shop 2018 featured artist, Elsa Jo Ellison.

MEET THE MAKER ARTIST DEMOS & TRUNK SHOW EVENTS

Maddy Bartsch • Natural dye information
 Rachel Boucher • Local fiber processor
 Stacy Dresow • Local fiber producer
 Karen Engelbretson • Needle felting
 Robbin Firth • Wet felting
 Michelle Greenhouse • Boro stitching
 Mary Holland • Cricut cutter machine
 Carol Holmblad • Wet felting
 Carol Johnson • Weaving
 Nancy Mambi • Cricut cutter machine
 Faye Matson • Machine Embroidery
 Lisa Murray • Spinning
 Lauren Oland • SAORI Weaving
 Peggy Pearson • Local fiber producer
 Katherine Pincus • Weaving
 Alejandra Sanchez • Spinning - local fibers
 Tom Skogstrom • Weaving
 Bill & Linda Sumner • Needle Felting
 Carole Wurst • Machine knitting
 Wendie Zekowski • Sashiko Stitching

SHOP ARTISTS

Cultural Cloth – Various Artists
 Goldfinch – Various Artists
 Multicolores – Various Artists
 Polymer Clay Guild of Minnesota – Various Artists
 Portal Distribution – Various Artists
 Brenda Andrewson
 Susan Antell
 Aviva Aviel
 Micah Bach Kinder
 Maya Beecham
 Nancy Benson
 Layna Bentley
 Beki Biesterfelt
 Christy Binoniemi
 Lila Boehland
 Nancy Bohn
 Rachel Boucher
 Lee Bradford
 Sandra Brick
 Eve Brown
 Katherine Buenger
 Brenna Busse
 Kim Carlson
 Patricia Carter
 Sierra Cole
 Angie Davis
 Katie DeCosse
 Anna Doherty
 Stacy Dresow
 Elsa Jo Ellison
 Karen Engelbretson
 Marjorie Fedyszyn
 Suzanne Filbin
 Robbin Firth
 Laura Foster Nicholson
 Karen Franzmeier
 Patricia Freirt
 Marlene Gaige

Debra Gangelhoff
 Joy Gerard
 Jen Gin
 Nataliya Glukhareva
 Carolyn Goldberg
 Pat Grady
 Andrea Grage
 Michelle Greenhouse
 Rebecca Grothe
 Leslie Hall
 Carole Hallman
 Roxanne Hardy
 Susan Hensel
 Maribeth Hite
 Mary Holland
 Carol Holmblad
 Farida Hughes
 Tina Hughes
 Carol Johnson
 Margaret Mousley Kielty
 Emily Kisa
 Christine Knapp
 Susan Leschke
 Mary Logue
 Libby London
 Kristine Luber
 Becky Lyon
 Donna Lystrom
 Nancy Mambi
 Kelly Marshall
 Faye Matson
 Layl McDill
 Lori Monson
 Mary Mortenson
 Susan Moss
 Deborah Muenzer-Doy
 Lisa Murray
 Diane Muse
 Naomi Nelson

Linda Nelson Bryan
 Joan Neudecker
 Penny Norman
 Chiaki O'Brien
 Rachel Obermoller
 Lauren Oland
 Peggy Pearson
 Kristin Pesola
 Katharine Pincus
 Leonor Pisano
 Ann Poulson
 Marjorie Durko Puryear
 Becka Rahn
 Ella Ramsey
 Wendy Richardson
 Nina Martine Robinson
 Alejandra Sanchez
 Alyce Santoro
 Susan Schaefer
 Judy Schneebeck
 Jenny Schu
 Dorothy Schutte
 Karen Searle
 Tom Skogstrom
 Rebecca Speakes
 Susan Stein
 Julie Steller
 Mary Beth Stevens
 Linda Sumner
 Bill Sumner
 Bonnie Swierzbin
 Mayumi Takahashi
 Wone Vang
 Youa Vang
 Susan Vroman Day
 Beth Wilson
 Norma Wolff
 Carole Wurst
 Wendie Zekowski

ADULT EDUCATION

FACTS + FIGURES

- 1,276 participants in onsite classes, lectures and workshops



Photo from the 2018 "Interlace: Rug Hooking" class

This year, we raised the bar for fiber art education with the Guest Teaching Artist and Interlace programs, and celebrated the success of "The Summer of Stitch, Stitch, Stitch" with each artist teaching a master level class. The Art Speaks lecture series provided meaningful presentations on fiber art, including guest artist Jiseon Lee Isbara's moving presentation in conjunction with the American Craft Council.

– Tracy Krumm, Director for Artistic Advancement



"After taking this class, I feel excited, empowered, and I'm eagerly anticipating how this will 'cross-pollinate' with other skills and techniques." – Student from the "Stitching the Digital Print" class, 2018

ADULT WORKSHOP TEACHING ARTISTS

Dianne Aisenbrey

Rose Allen

Sandy Baron

Maddy Bartsch

Sandra Brick

Laura Burlis

Bonnie Buzza

Pam Collins

Katie DeCosse

Nancy Eha

Karen Engelbretson

Robbin Firth

Marlene Gaige

Jamie Gjerdingen

Leslie Granbeck

Michelle Greenhouse

Leslie Hall

Carole Hallman

Jessica Huang

Debbie Johnson

Angela Kneale

Karin Knudsen

Candy Kuehn

Madeline Weismann

Susan Leschke

Ceci Lewis

Mary Logue

Donna Mienk

Michelle Ooley

Steve Pauling

Ella Ramsey

Kathleen Richert

Heather RJ Fletcher

Annabella Sardelis

Kim Scanlan

Karen Searle

Mandi Smethells

Alanna Stapleton

Susan Stein

Anne Stepan

Tressa Sularz

Karen Weiberg

GUEST TEACHING ARTISTS:

Lynda Maynard

Barbara Schneider

Susan Brandeis

Tom Lundberg

Kenneth King

Susan Moss

Susie Taylor

Karen Morris

OUTREACH PROGRAMS

FACTS + FIGURES

- 162 youth, and 676 adults participated in artmaking experiences through our library outreach program in 84 classes across the state



“Building a Neighborhood: Our Place in Prospect Park” community felting project, led by Sarah Nassif and sponsored by Prospect Park Co-Op Legacy Fund.

PROGRAM PARTNERS

Anoka County Library System: Columbia Heights Library, Crooked Lake Library, Johnsville Library, Mississippi Library, North Central Library, Northtown Library, Rum River Library, St. Francis Library – Rum River North County Park

Carver County Library System: Chanhassen Library, Victoria Library

Dakota County Library System: Dakota Lodge – Thompson County Park, Farmington Library, Inver Glen Library, Lebanon Hills Visitor Center, Pleasant Hill Library, Wentworth Library, Wescott Library

Division of Indian Work

East Side Neighborhood Services – Luxton Learners FilmNorth

Hallie Q. Brown

Hennepin County Library System: Augsburg Park Library, Champlin Library, Columbia Heights Library, Eden Prairie Library, Franklin Library, Maple Grove Library, Minnetonka Library, Penn Lake Library, Saint Louis Park Library, Southdale Library, St. Louis Park Library

Highpoint Center for Printmaking

Minnesota Center for Book Arts

Northern Clay Center

Plymouth Christian Youth Center – Out-of-School Time Program

Stillwater Parks and Recreation

Target

University of Minnesota

Washington County Library System: Hardwood Creek Library, Lake Elmo Library, Park Grove Library, Wildwood Library

Watonwan County Library System: Madelia Library, St. James Library



Textile Center booth at Art at St. Kates, with guild member volunteers, demos, and artwork on view.

DEMOS, ACTIVITIES & LECTURES

American Craft Council – Craft Show
Art at St. Kate’s

Artists in the Kitchen, Artist/Chef panel at Textile Center

Prospect Park Harvest Social
Building a Neighborhood Together:

Our Place in Prospect Park
Luxton Park – Community Concert and Celebration

The M–MMAA Grand Re-Opening
Prospect Park Alliance – Harvest Festival

Rug Money, Panel & Book Expo at Textile Center

Springboard for the Arts
Susan Schaefer Davis, Author Talk at Textile Center

YOUTH EDUCATION

FACTS + FIGURES

- 622 youth participated in our Field Trip program (323 offsite, 299 students onsite)
- 32 students created artwork in our onsite Birthday Party program
- Students had 154 different fiber art experiences in 25 hands-on textile Summer Camps
- 4 sites hosted 42 monthly meetings of the Youth Fiber Art Guild for after-school groups
- 10 Minneapolis StepUp students participated in an internship program at Textile Center in collaboration with Target and the University of Minnesota

"She loves fairy camp (Trolls, Fairies, and Gnomes), and making treasures with clay was a hit! She plays with her fairy house a ton! She also enjoyed the project with yarn, and enjoyed telling others about her experiences at the camp."

– Summer Camp Parent, 2018

"This was a spectacular year for Youth Education at Textile Center! We kicked off the fiscal year with 25 camps for youth ages 6 – 16, including new classes on sustainable garment making, graphic arts, and weaving. Moving into fall, Textile Center celebrated its fourth year of the Youth Fiber Arts Guild™, which brings fiber art projects to youth at four locations in Minneapolis and St. Paul. In addition, we hosted numerous field trips with 14 organizations all over the Twin Cities!"

– Scarlett Larson, Youth Education Associate



Youth Fiber Art Guild™ students learning Kumihimo.

YOUTH PROGRAM HIGHLIGHTS

Youth Fiber Art Guild™

October 2018 – May 2019

Our Youth Fiber Art Guild brings monthly multicultural fiber-art-making experiences to elementary-age students who have limited access to art. Our partner sites are located in Minneapolis and St. Paul, and the program is no cost to our program partners and students. With instructor support, youth are empowered to explore their creativity and different cultures while making hands-on projects.

FY19 Youth Guild Sites:

- Plymouth Christian Youth Center
- Hallie Q. Brown
- Division of Indian Work
- Luxton Learners

Support generously provided by:

Rosemary and David
Good
Family Foundation

YOUTH TEACHING ARTISTS

Maddie Bartsch
Sandra Brick
Laura Burlis
Zoja Chmielarczyk
Marjorie Fedyszyn
Marlene Gaige
Jaime Gerdingen
Elizabeth Harrington
Nancy Hicks

Dyann Judy
Ceci Lewis
Sarah Nassif
Chiaki O'Brien
Lauren Oland
Jen Schultz
Maggie Thompson
Wendie Zekowski

Summer Camps

June – August 2018

In the summer of 2018, we offered 24 textile camps for young students, ages 6–16, with a passion for the arts. Campers learn skills including weaving on a loom, caring for silkworms and dyeing their own fabric, sewing a garment, and even learn about the fashion industry by taking a trip to a Twin Cities design studio.



Student with his felted critter in the Summer Camp “Kawaii Explosion.”



Student with instructor Sarah Nassif in the Summer Camp “Advanced Teen Fashion”

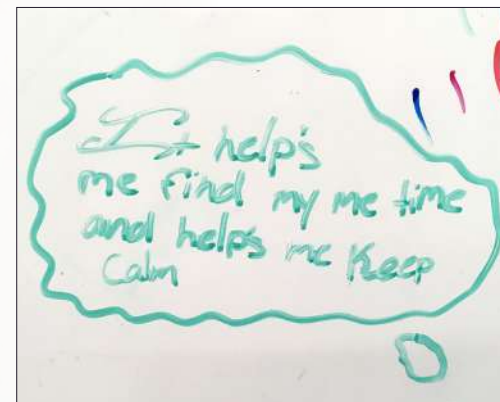

Student's response to the fill-in-the-blank statement, “I love the Youth Fiber Art Guild because...”

TEXTILE CENTER PAT O'CONNOR LIBRARY

FACTS + FIGURES

- 31,015 items in the collection as of March 31, 2019
- 4,271 visitors to the Library
- 2,991 items checked out
- 18 volunteers donated 435 hours of time to help staff the Library

With one of the largest circulating textile-related collections open to the public, the Textile Center Pat O'Connor Library honors textile traditions, promotes innovation, and inspires learners throughout the region.

Textile Center Library has been busy! I've met several impressive visitors, including ones from Santa Fe, Cote D'Ivoire, Africa, Texas, Oregon, Virginia, Ohio, Saskatchewan Canada, Florida, Fort Worth, Sweden, Seattle, Durango, Nebraska, Potomac, and New York.

I give the Textile Center tour for as many people as I can when I see them in the hall looking confused at this new place they are exploring! I answer dozens of questions daily, ranging from fabric dyeing, embroidery, caring for vintage fabric items, "What is this?" art work, "Can you find something on 'this subject'" questions, and more. I'm happy to others learn more about the vast and ever-fascinating world of fiber art.

– Nancy Mambi, Librarian



Collections included in the Library:

Sewing Guild; Crochet Twin Cities; Ladyslipper NeedleArts Society; Lakes & Prairies Smockers; Machine Knitters Guild of Minnesota; Midwest Machine Knitters' Collaborative; Minnesota Contemporary Quilters; Minnesota Basket Weaver's Guild; Minnesota Quilters Inc.; Minnesota State Button Society; Minneapolis Modern Quilt Guild; Polymer Clay Guild of Minnesota; St. Paul Needleworkers; South Minneapolis Quilters; Upper Midwest Bead Society; and Weavers Guild of Minnesota.



The library and volunteers during the Garage Sale Pop Up with a plethora of fiber art books.

TEXTILE TOURS

Rug hooking has had a profound artistic and economic impact for Maya women in Guatemala, and in November 2018 we met a group of talented rug hookers in their homes as well as at the office of Multicolores, the nonprofit rug-hooking collective that put together our Textile Center tour.



During our Guatemala tour, we visited Rosemary (left), who welcomed us to her home, leading a ceremony, presentation and reception with her colleagues that was among the highlights of a tour that introduced us to so many talented Mayan artists – among them weavers, stitchers, natural dyers – in the mountains of Guatemala.

We are looking forward to more international textile tours in the next fiscal year, including trips to Japan, Morocco, and India!

– Karl Reichert, Executive Director



Textile Arts Tour of Guatemala: Oct 29 – Nov 8, 2018

Alongside Textile Center's Executive Director Karl Reichert, 14 tour participants joined an 11-day tour of Guatemala. Guatemala is a country steeped in textile traditions. The Maya people have a rich history of weaving and other crafts handed down through the generations. Our group visited the highlands, meeting artisans with a focus on textiles, and learning about the Maya culture and the Maya peoples' lives while visiting their homes and communities. The tour was co-presented with Multicolores, a Guatemalan nonprofit that supports talented and motivated women artisans through craft development, education and cultural exchange, led by Jody Slocum.

North Star Farm Tour Special Weekend Preview – September 28, 2018

Forty four Textile Center member participants experienced four of the North Star Farm Tour locations. Day excursion participants were treated to a "progressive meal" made of farm produced ingredients. Along with the opportunity to learn more about the fibers and products produced at each farm, tour members were introduced to heritage sheep breeds, yak, cattle and more.



"All along, fiber art was meant to be contagious."

– Lynda Davis, 2018 Guatemala Tour Traveler

Detail from *Interaction* by
Jiseon Lee Isbara,
featured in her exhibition
Displaced.

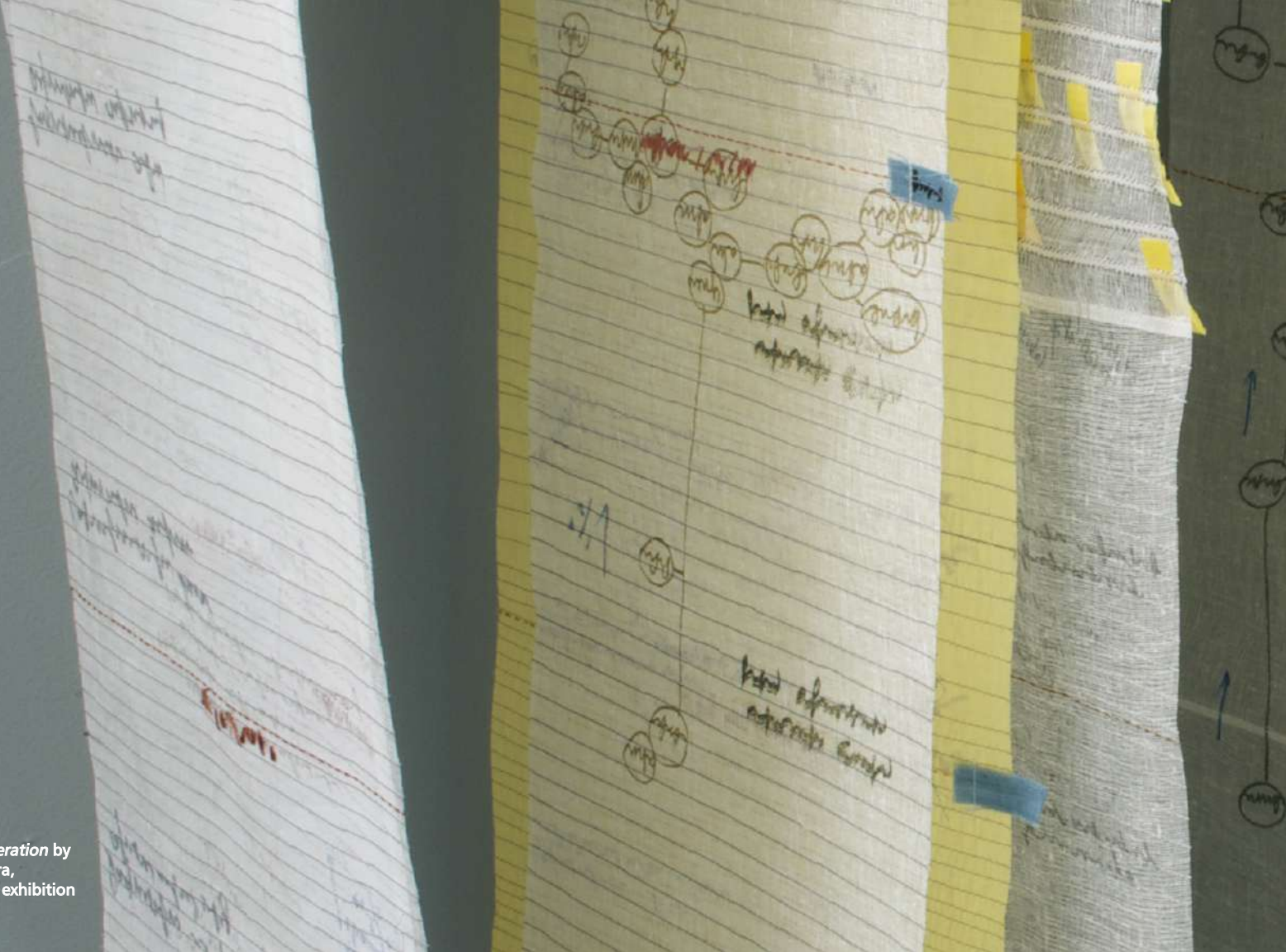

FINANCIAL REPORT

APRIL 1, 2018 - March 31, 2019

INCOME

Grants & Donations	\$512,111
Memberships	\$47,157
Education/Programs	\$484,790
Rentals	\$50,978
Events	\$18,030
Interest Dividends	\$20,394
Total Income	\$1,133,460

EXPENSES

Program Related	\$882,595
Management	\$110,691
Fundraising	\$98,237
Total Expenses	\$1,091,523
Net Income	\$41,937

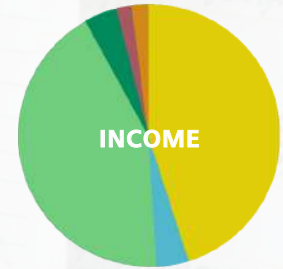

- Grants & Donations - 45%
- Memberships - 4%
- Education/Programs - 43%
- Rentals - 4%
- Events - 2%
- Interest Dividends - 2%

BALANCE SHEET

APRIL 1, 2018 - March 31, 2019

ASSETS

Mondale Gallery Endowment	\$330,451
Reserves	\$25,901
Building/Fixed Assets	\$1,410,507
Other Assets	\$409,061
Total Assets	\$2,175,920

LIABILITIES & NET ASSETS

Liabilities	\$162,764
Long-Term Debt	\$308,517
Net Assets Without Donor Restrictions	\$1,220,927
Net Assets With Donor Restrictions	\$483,712
Total Liabilities & Net Assets	\$2,175,920



- Program Related - 81%
- Management - 10%
- Fundraising - 9%

SUPPORT & CONTRIBUTIONS

With the support of our members, donors, volunteers, and friends, we are able to provide fiber art programs that benefit a variety of audiences, including artists, organizations, youth, enthusiasts, practitioners, neighbors, and national entities.

Our programs make an impact far and wide because they engage so many individuals

VOLUNTEERS

Textile Center would not exist without the generosity, commitment, and talent of our volunteers. These individuals share their time and talent each year in our library, our natural dye garden – *A Garden to Dye For*, and help with fiber arts demos at events across the region, such as the American Craft Council show, the North Star Farm Tour and Art at St Kate's. They prepare kits for youth programs, they help with gallery installations and Summer Camps. The largest group of volunteers participate in our World's Largest Textile Garage Sale each April, and the Garage Sale Pop Up in October.

In FY19, 575 volunteers gave more than 3,593 hours of their time and talent to support Textile Center. Thank you, volunteers!

Thank you to all of our amazing members, donors, volunteers, and friends who shared in supporting Textile Center's work to honor textile traditions, promote excellence and innovation, and inspire widespread participation in fiber art. We couldn't do it without you!



– Sharon Mulhollam, Community Engagement Associate



FY19 Volunteers of the Year: Debbie and Dave Johnson

After moving to the Twin Cities from Duluth several years ago, Debbie was introduced to Textile Center through her membership with the Minnesota Basket Weavers Guild, and she then became a member of Textile Center.

After Debbie's first volunteer shift, her husband Dave, newly retired, became curious about Textile Center, and soon began volunteering as well. They have volunteered with kit prep for our Youth

Fiber Art Guild, working in our *A Garden to Dye For*, and helping out with other youth programs, both individually and as a couple. Dave currently spends time each week as a Library volunteer, working on an online reference project with Librarian Nancy Mambi.

In addition to volunteering at Textile Center, you may also spot Debbie up in the Shop, as we recently welcomed her to our Shop team. Debbie also teaches basket weaving workshops for Textile Center and is currently president of the Minnesota Basket Weavers Guild.

A big thank you for all of your help at Textile Center, Debbie and Dave!

THE ATHENA SOCIETY FOR PLANNED GIVING

Named for the Greek goddess Athena, the patron of craft and weaving and an international symbol of wisdom and the arts, The Athena Society educates, encourages, and recognizes planned gifts to Textile Center. The Society's inaugural event was held on February 23, 2018, when we recognized the generosity of Lila Nelson, whose planned gift was a boon to Textile Center.

The Athena Society gifts will sustain Textile Center's excellence and ensure quality fiber art programs for future generations. Anyone who expresses intent to make a planned gift to Textile Center becomes a member of The Athena Society.

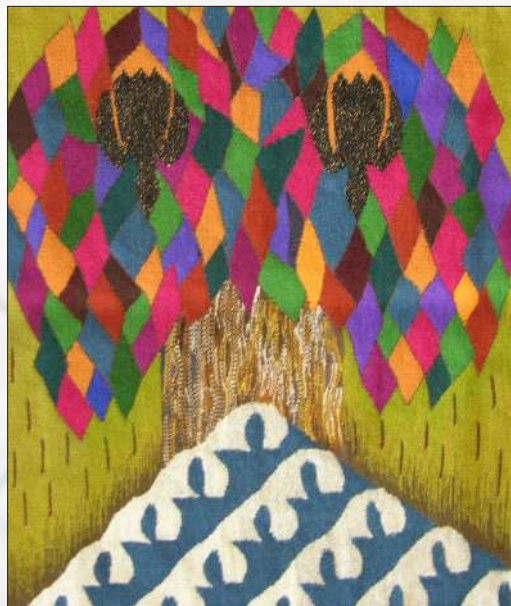

Tapestry (left) by Lila Nelson (1922 – 2015).

Through her tapestries, Lila developed her own distinctive style of visual poetry, colored by her love of nature, mythology, and political beliefs. Her work was deeply rooted in traditional Nordic weaving and imagery. A supporter of Textile Center from its inception, Lila left a planned gift to Textile Center that has helped support major program expansion in the years following her death.

"For each of us, Textile Center has enriched our lives, our appreciation and growth in the fiber arts, and led to many new friendships. Through our own planned giving, we are helping to sustain Textile Center's mission well into the future."

– 2018/19 Athena Society Co-Chairs
Cyndi Kaye Meier & Karen Weiberg

2019 Athena Society Co-Chairs

Cyndi Kaye Meier
Karen R. Weiberg

Athena Society Members

Marty Allen
Margaret Anderson Kelliher
Elinor Auge
Marilee DesLauriers & Jack Militello
Lynn Fumuso
Carolyn Halliday
Tina Hughes
Cyndi Kaye & David Michael Meier
Teresa Paschke
Mimie Pollard & Alden Drew
Karl Reichert
Mariana & Craig Shulstad
Karen R. Weiberg

LEADERSHIP CIRCLE

Participants in this affinity group are Textile Center members or donors at the \$500 level and above. We recognize this special category of contributors as being stewards for Textile Center's future.

\$2,500+ SPUN GOLD (PATRON)

Anonymous

Jane & John E. Connett

Maggie & Chad L. Dayton

Marilee DesLauriers & Jack Militello

Nancy Fulton

Lynn Fumuso

Lynn Glesne

Tina & Ken Hughes

Rosemary Kessler

Deborah A. & Ray Lipkin

Paula & Larry Pfaff

Mimie Pollard & Alden Drew

Ella Ramsey

Mary Ann Schmidt

Mariana & Craig Shulstad

\$1,000 - \$2,499 CASHMERE (BENEFACTOR)

Anonymous

Alice Adams, PhD

Marty Allen

Sharon Bigot

John A. & Sonia Cairns

Robert Davidian

Melaura & Dan Duncan

Richard Gilyard & Sharon Emery

Kandace Heck

Peggy Hunter & Douglas Wallace

Russell King

Carol & Dennis Mashuga

Judith McGrann

Sandy Morris

Sharon B Mulhollam

Maggie O'Connor

Donna Peterson

Karl Reichert & Reynaldo Diaz

Lori Sebastian

Ruth & Dennis Stephens

Kathy & Marty Urberg

Karen R. Weiberg

Nancy Werner-Azarski

& James Azarski

Winifred & Rodney West

\$500 - \$999 SILK THREAD (SUPPORTER)

Anonymous

Carla & Bruce Adams

Nancy Albrecht

Margaret Anderson & David Kelliher

Susan Anderson

Brenda Andrewson & Russell Welch

Beki Biesterfelt

Katherine Buenger

Alfredo Chiclana-Birch

Kobi Conaway & Andrew Owen

Mary Cyr Allton

Lynda Davis

Marilyn Dean

Julia M. & E. Peter Gillette Jr

Michele Grindal

Carolyn Halliday & C. R. Schult

Joan Handrahan

Jeanne Hilpisch & Brian Lutterman

Gretchen Jansen

Carol Oversvee Johnson

Mary B. & Keith Johnson

John & Nancy Kari

Diana & Chuck Lawrence

Renay Leone

Kathryn Anne Mack

Susan Mansfield

Mary & Larry McIntyre

Linda McShannock

Laura Miller

Ruth Mordy Friedlander

Sally Mortenson & Al Zdrasil

Rosanne Nathanson

Eve Parker

Lance & Megan Radziej

Sandra Roe

Wendi Seminari

Nan Sorensen

Shelly Stokes

Marsha Theis

Edi Thorstenson

Sherri West & John MacDonald

Mary Williams

MEMBERSHIP

GUILD MEMBERS

American Needlepoint Guild
American Sewing Guild
Art Cloth Network
Artists' Circle
Crochet Twin Cities
Ladyslipper NeedleArts Society
Lakes and Prairies Smockers
Machine Knitting Guild of
Minnesota
Midwest Machine Knitters'
Collaborative
Minneapolis Modern Quilt Guild
Minnesota Basket Weaver's Guild
Minnesota Contemporary Quilters
Minnesota Feltmakers Guild
Minnesota Knitters' Guild
Minnesota Lace Society
Minnesota Quilters
Minnesota State Button Society
Needlework Guild of Minnesota
Pioneer Spinners & Fiber Artists
Polymer Clay Guild of Minnesota
St. Paul Needleworkers
Upper Midwest Bead Society
Wearable Arts Midwest
Weavers Guild of Minnesota
Zumbro River Fiber Art Guild

BUSINESS & ORGANIZATION MEMBERS

Clarice Allgood Pottery
Brenna Busse LLC
Cultural Cloth
Goldfinch Modern Textile Craft
HeartFelt Silks
LitKnit
Luce Quilts
Marigold Way
Mary Pow + MinneBites
Midwest Special Services
North Dakota Wooly Girls
North Star Farm Tour
St Croix Cleaners
relaine
Steller Handcrafted Goods
The Knitshop at Rocking
Horse Farm
Turtle Hand Batik
Windswept Hill Farm & Studio
Ying-tzu Hsu, Acupuncturist

INDIVIDUAL MEMBERS

\$250 Angora

Susan Bradley
Donald Clay Johnson
Carol Schweickhardt
Karen Swanson

\$130 Fine Linen (friend)

Carla & Bruce Adams
Margaret Baldwin
Terry Banovetz-Gerst
Verilette Bell
Barbara R & Harold Bend
Karen Berger
Denise Beusen
Joanne B. Eicher
Marjorie Fedyszyn
Nancy Ford
Carol & Lee Grim
Roxanne Hardy
Nancy Platt Jones
Peggy Lathrop
Kathleen McCartin
Bonnie McLellan
Kathy Miller & Lloyd Peitzman
Susan Moss
Janet M. & Mark R. Nelson
Teresa Parker & Conrad Razidlo
Cathy Porter
Betsy Robinson
Mary & Glenn Skoy
Carol Starkey
Lorri Talberg
Robin Wallace

\$85 Worsted Wool (household)

Anonymous
Joseph Bayer
Lee Bradford & Joel Hetler
Julie & Jonathan Cook
Kathi Donnelly-Cohen
Paula Driessen
Marth Ehrenstrom
& Paul Jensen
Nancy Gaschott & Mark
Ritchie
Elizabeth Hlavka
Karen Hogan & Kirsten Olson
Laurie Jacobi
Margaret Kloster
& Lorry Alexander
Cheryl Laurent
& John Sokalski
Elaine & Lary May
Deana & Franklin Pass
Katherine Riggins
Sandra & John Robinson
Laurie Russell Pickert
Katie Sandstedt
Boyd Savage
Thomas & Laurel Scott
Bill & Linda Summer
Kate Tilney

\$55 Pearl Cotton (individual)

Anonymous
Elizabeth Abbene
Carolyn Abbott
Sandy Accola

Caitlin Addison-Howard
Marjorie Alexander
Amy Allin
Mary Amel
Amy E. Andersen
Deborah Sue Anderson
Kristen Anderson
Judith Anderson
Mary Anderson
Coleen Anderson
Audrey Anderson
Elizabeth Anderson
Suan Antell
Barbara Whitney Askew
Julie Atkinson
Elinor Auge
Aviva Aviel
Diane Ayer
Leah Babalola
Jeanne Back
Kim Baird
Kathryn Bardolph
Suzanne Bardouche
Geraldyn Barosso
Karen Bartig
Lynn Bartley
Joyce Bauer
Elizabeth Baum
Cathy Baxter
Paula J. Beck
Jean Becker
Georgia Becker
Sally Bell
Sarah Belleful
Heather Benedict
Elizabeth Bennett
Astrid Hilger Bennett

Kathleen Benshoof	Mary Clough	Amanda Erb	Andrea Grage	Jessica Huang	Janet Krofta
Nancy Benson	Catherine Clover	Debra Erdman	Judy Grasamke	Sarah Hughes	Becky Kroll
Marilee Bergerson	Mary Elizabeth Cochran	Annette Esbensen	Bonnie L Gray	Katherine Huntington	Marit Lee Kucera
Donna Berry	Pam Collins	Sarah Evert	Nancy Green	Elizabeth Ihrig	Kristi Swee Kuder
Nancy Berven	Janet Colliton	Patricia Ewer	Michelle Greenhouse	Lynn Indihar	Candy Kuehn
Shannon Bevans	Jane Conerton	Lynn Farley	Verna Gross	Anne Ingman	Donna Mae Kuhl
Barbara Bjork	Colleen Cooper	Patricia Faunce	Melanie Groves	Susan Ingram	Martha Kunau
Barb Bode	Kari Cornell	Joan Fedyszyn	Jean Hainlen	Nancy Intermill	Jan Kurhajetz
Lila Boehland	Julia Costello	Christine Felton	Suzan Hallgren	Lynn Isakson	Mariellyn Kuske
Barbara Born	Shannon Crary	Nada Ferris	Ronna Hammer	Francie Iverson	Diane LaCasse
Sheila Bosc	Ellie Crosby	Miriam Fisher	Patricia Hanauer	JeNell Jacobson	Phillippa K. Lack
Nicole Botcher	Fran Cummins	Jane Fisher-Merritt	Linda Dexter Hancher	Margot Johnson	Roberta LaFleur
Sandy Bot-Miller	Joy Curtin	Sandra Fjerkenstad	Nancy Hanily-Dolan	Julie K Johnson	Elizabeth Lanzatella
Tedi Bowler	Patricia Eide Curtner	Marjorie Ford Sethna	Kate Hanna	Cheryl Jones	Linda A Larson
Hanna Brandt	Shelly Cutler Jenkins	Aaron Fox	Kathleen Hansen	Jenny Jones	Carol Leffingwell
Anita Branin	Vickie Cyr	Ann Fox	Marie Hanson	Kathleen Jordan	Kathy Lenius
Sheri Braun	Karen Dahlen	Jan Fransen	Mary Hardt	Colleen Junnila	Beth Leonidas
Lisa Brenner	Susan Vroman Day	Patricia N. Freiart	Jean McCulloch Harper	Julie Jurriens	Susan Leschke
Sharon Brick	Clare Degerness	Ann Frisina Markos	Cecily Harris	Linda Kahlbaugh	Laurine Lewis
Naomi Brill	Catherine DeMars	Kay Fritz	Michelle Harstad	Linda Karges	Margaret Peg Lindberg
Celeste Brosenne	Marge Demeules	Gabrielle	Dani Hartmann	Susan Karrasch	Carol Lindeke
Bob Bulthuis	Margaret Deppe	Sonya Gambrel-Lenarz	Ellen Hart-Shegos	Alexandra Kaslow-Briggs	Tristen Lindemann
Gayle Burdick	Janet Dickinson	Diane Gamm	Anne Harvell	Gregory Kioski	Donna Linden
Ann Burian	Susan Dickman	Bonnie Ganfield	Jean Hawton	Catherine Kirsch	Jayne Lindesmith
Velda Burt	Janet Dixon	Debra Gangelhoff	Barbara Heath	Judy Kishel	Barbara Lindgren
Laurie Bushbaum	Linda Domeier	Linda Ganske	Karen Heddens	Joyce Kleckner	Gloria A. Linnell
Jane Cahill	Patricia Donaldson	Elizabeth Garvey	Linda Heller	JoAnna Klein	Ruth Ann Litterick
Kathy Capra	Joanne Dorsher	Mary Patricia Gavan-Gordon	Judy Henderson	Joan Kloiber	Janet Little
Kathleen Carlson	Ann C Dougherty	DeAnna Gehant	Janet Herbert	Sue Kmetz	Florence Littman
Candace Carlson	Amy Dvorak	Mindy Geisser	Joanne Hill	Christine M Knapp	Nora Livesay
Ann L Carlson	Lindsey Dyer	Rebecca Gernes	Maribeth Hite	Jenny Knavel	Sandy Loescher
Kim G Carlson	Catherine Eagles	Laura Gesme	Jacqueline Hodges	Angela Kneale	Amy Loken
Anna Carlson	Kit Eastman	Maria Luisa Giese	Kathryn Hoffman	Karin Knudsen	Deb Loy
Pam Carman	Marcella Edmund	Joan Gilbertson	Barbara Hoffman	Victoria Kohl	Andrea Lubov
Sarah Carter	Mickey R Ellis	Roberta Gilsdorf	Colleen M Holm	Leigh Koidahl	Debra Lustig
Marilyn Cathcart	Elsa Jo Ellison	Nancy Gipple	Carol Holmblad	Linda Kollofski	Hazel Lutz
Jacqueline Chase	Jane Ellison	Janet Gjerde	Carol Hopps	Nancy Kosciolek	Rebecca Lyon
Emily Chesick	Lindsay Embree	Kristine Gjerde	Diana Horrigan	Lucy Kragness	Donna Lystrom
Katie Chmielewski	Karen Engelbretson	Claudia Goff	Nancy Howard	Rene Kraus	Heather MacKenzie
Bernadette Christiansen	Naomi English	Valerie Goolsby			

Kathryn Macomber
 Michele Madigan
 Susanne Maeder
 Debra Maertens
 Carol Mager
 Finette Magnuson
 Connie Magoffin
 Catherine Malec
 Nancy Mambi
 Debra Manderfeld
 Andrea Martin
 Lynda Martin
 Patricia Martinson
 Amy Matson
 Faye Matson
 Bette Mattson
 Robin Mavis
 Doroth A. Mayer
 Diane McCauley
 Regina McCullough
 Layl McDill
 Beth McLaughlin
 Jean McMahon
 Peggy Meyer
 Annette Meyer
 Sarah E Miller
 Victoria Miller
 Michelle Mills
 Catherine Missaghi
 Joyce Miyamoto
 William Mondale
 Lori Kunes Monson
 Susan More
 Ardu Morgan
 Mary Mortenson
 Karen Mosso
 Margaret Mousley Kilty
 Catherine Mueller
 Ann Munt

Patricia Murphy
 Lara Neel
 Mary Etta Nelson
 Jennifer Nelson
 Ellen Nelson
 Naomi Nelson
 Joan Neudecker
 Mary E. Nichols
 Deborah Nissen
 Ruthann Norrick
 Kim Nyquist
 Erin O'Brien
 Kitty O'Brien
 Kelly O'Brien
 Chiaki O'Brien
 Suzanne O'Brien
 Lauren O'Connell
 Valerie O'Keefe
 Cathleen Olive
 Charlotte Olsen
 Becky Olson
 Barbara Olson
 Tracey Olson
 Nancy Onkka
 Viviana Ortell
 Denise Ostrom
 Diana O'Sullivan
 Jennifer Pann
 Sue Paquin
 Debra Parker
 Beth Parkhill
 Anupama Pasricha
 Joan Patterson
 Jeane L Paul
 Phyllis Paule
 Tammy Paulus
 Maureen Pearo
 Ann Pennington
 Denise Perry

Kristin Pesola
 Catherine J Petersen
 Robyn Peterson
 Maren Peterson
 Doris Staub Petrie
 Molly Piper
 Susan Ploetz
 Trina Porte
 Linda Quam
 Melinda Quivik
 Barbara Redmond
 Wen Redmond
 Catherine Reed
 Ellen Reeher
 Ruth Reichert
 Cheryl Reijon
 Jordan Richard
 Ellen Richard
 Amanda Richards
 Wendy Richards
 Kathleen Richert
 Darby Ringer
 Martha Ritter
 Chris Rogosheske
 Jennifer Rome
 Catherine Rootness
 Mary Rosenthal
 Susan Rotilie
 Deanna Sanderson
 Kay Sandri
 Virginia Sattler-Reimer
 Kim Scanlan
 Elise Schadauer
 Tammy Schmitz
 Laura Schneck
 Judy Schneebeck
 Lynne Schneider
 Clara Schreiber
 Sarah Schultz

Veronika Schulz
 Sheryl Schwyhart
 Lynn Seeling
 Karla Selness
 Elly Setiadi
 Tib Shaw
 Karen Shirer
 Carolyn Silflow
 Ann Sisel
 Su Skog
 Laura Smith
 Gay E Sommerfeld
 Karen Sorensen
 Connie Soteropulos
 Rebecca Speakes
 Susan Sperl
 Krista Spieler
 Shannon Spurlock
 Candice Steiger Clay
 Connie Steinbach
 Lisa Steinmann
 Judy Stendahl
 Pat Sterle
 Renee Stevens
 Gail L. Steward
 Dianne Stiff
 Liba Stillman
 Helen Stoerzinger
 Joanne Stommes
 Rebecca Strauchon
 Kathryn Strom
 Sally Sullivan
 Diane Marie Swallen
 Roberta Swanson
 Sarah Sweatt
 Karen Sweet
 Bonnie Swierzbina
 Alice Sylvestre

Ginger Synstebay
 Colleen Tabaika
 Mayumi Takahashi
 Kathy Tchida
 Julie Truax Tebay
 Harriet Terry
 Rebecca Ganzel Thompson
 LaDonna Thompson
 Mariann Tiblin
 Kay Tindall
 Heather Tinkham
 Cindy Tipton
 Anna Lisa Tooker
 Penelope D. Trudeau
 Suzanne Turgeon
 Margaret Ubel
 Vicki Underland-Roscow
 Amy Usdin
 Michael Virnig
 Angie Vo
 Melisa Wahlstrom
 Julia Wallace
 Diane Walli
 Barbara Wanamaker
 Leslie Watkins
 Laura Weber
 Cindy Weber
 Georgia Wegner
 Suzanne Weinstein
 Deborah Weir
 Kate Weiss
 Arlene S. Wellemeyer
 Susan Steger Welsh
 Terri Wentzka
 Dorene Wernke
 Bea Westerberg
 Margaret Wien
 Bethany Whitehead

Debra Wilkinson
 Nyla Wille
 Beth Wilson
 Mary Wilson
 Sharon Wilson
 Robin Wingo
 Jetta Wise
 Carol Witte
 Jane Wobken
 Barbara Wood
 Megan Wright
 Kris Wright
 Mary Young

\$45 Ramie (educator)

Jeanne Aaron
 Deborah Sue Anderson
 Nancy Apfelbacher
 Jane Bassuk
 Mariann Bentz
 Coral Berge
 Lisa A Boone
 Angela Brain
 Jennifer Christiansen
 Cathleen Crafton
 Mary A Dorow
 Diana Eicher
 Mary Lee Eischen
 Jean Ann Emmons
 Janet Finnesgard
 Abigail Fitzpatrick
 Nancy Flinn
 Amanda Hamilton
 Judie Hanson

Lisa Herr
Laurel A Izard
Anita Jain
Catherine Joslyn
Dyann Judy
Sarah Juliusson
Mary Juntii Dooley
Marilyn Klinkner
Yvonne Klocek
Kenneth A. Krenz
Cecile Lewis
Mary L. Logue
Connie Lu
Ann Luce
Georgiana May
Kelly Mohs Gage
Laura Murray
Margaret G. Myrick
Sarah Nassif
Kelly Newcomer
Mary K. North
JoEllen Ouradnik
Teresa Paschke
Patti Pease Johnson
Barbara Poblete
Christine Reardon
Lou Ann Restad
Jessica Reyes
Eleanora Rickey
Julia W. Robinson
Michael Rohde
Barb Schellinger
Jennifer Schultz
Laura Sindberg
Sandra Menefee Taylor
Wendy Tully
Kathy Tuominen
Eryn Vincent
Kate Vinson

Carolyn Vujovich
Betty Wass
Bonnie Wedge
Julie Ziegler

\$35 Bamboo (with affiliated guild membership)

Patricia Alexander
Rose Mary Allen
Susan Allison-Hatch
Mary Anders Morris
Mary L. Anderson
Jeanne Andeweg
Carolyn Azine
Cindy Bach
Dawn Baddeley
Sandra Baron
Erin Barsan
Virginia Barzan
Lisa-Anne Bauch
Nancy Birger
Susan Borgersen
Victoria Bosin
Debra Boyles
Elizabeth Becca Brackett
Judy Bratt
Mary E. Brown
Eve Brown
Lucy Brusic
Linda Nelson Bryan
Joan Buchanan
Betty Buckley
Katherine Buenger
Susan Burkhalter
Jeanne Burns
Shira Burton
Bonnie Buzza

Mary Ellen Calderwood
Connie Campbell
Carol Cansdale
Patricia Carter
Carol Carter
Joan Carver
Magdalena Cassel
Doris Coghill
Nancy Condon
Barbara R Copeland
Yvonne Cory
Susan Coyle
Jennifer Cruise
Jeanne Cur
Susan Czapiewski
Edith Ann Dalleska
Carol Delak
Leah Doherty
Kay Dole
Joan Dougherty
Laurinda Dubishar
Brenda Dunse
Lynn Dutcher
Susan Eggenberger
Sharon Eichten
Sharon Englund
Kala Exworthy
Susan Farnham
Connie Ferrian
Diane Fitzgerald
Heather RJ Fletcher
Renee Forte
Hillary Frazey
Lynn Fumuso
Gretchen Funk
Rebecca Garske
Carolyn Gerard
Lynn Glesne
Sandra Gordon
Pat Grady
Leslie Granbeck
Nedra Granquist
Melissa Griggs
Gayle Groebner

Suzanne Grossman
Jo Guttormson
Ashley Haapapuro
Pamela Lipe
Kris Livingston
Diane Lundquist
Maureen Lynch
Brenda Lyseng
Liana Magee
Zeeda Magnuson
Karen Mallin
Jean Manrique
Lois Martin
Julie Marz
Mary Mateer
Michele Mayama
Paulette Mazurek
Tracy Jo McMan
Robyn Meadows
Janet Meany
Katherine Merrill
JoAnn Miller
Jeni Mitchell
Dianne Mockler
Anne Mockovak
Jeanne Mohler
Helane Monsour
Sally Mortenson
Janice Mostrom
Brenda Mulry
Elizabeth Murray
Lisa Murray
Diane Muse
Sharon Nancarrow
Melissa Nellis
Jan L. Nelson
Carol Neumann
Jane Niemi
Joann Nordin
Janet Nordstrom
Lucille Norman
Renee Obrecht-Como
Jennifer Obst
Shawne Osborne

Brenda Lynn Oseland
Barbara Otto
BarbAnn Pappas
Deborah Parker
Layce Parkinson
Karen Pederson
Kris Peterson
Mary Ann Peterson
Sarah R Peterson
Melinda Pfohl
Julie Pleski
Della Pleski
Sue Poppler
Kristine Post
Nancy Potek
Ann Poulson
Lynne Renz
Sandra Resnick
Geri Retzlaff
Betsy Robinson
Patricia Rohr
MaryEllen Sax
Gwen Schagrin
Dawn Schilling
Nancy Schwarz
Cynthia Scott
Julianne Scrivener
Karen Searle
Betsy Shannon
Wanda Shelton
Madeline Shinbach
Ellen Silva
Helen Smith Stone
Ann Somers
Daniel Sorenson
Connie Starns
Susan Stein
Brenda Stevens
Carla Stevenson
Ann Gerold Stibald
Kate Stolpman
Janet Stortenbecker
Tressa Sularz
Mary Tague

Merry Jo Thoele
Edi Thorstensson
Jane Tracy
Judy K. Ulrich
Pamela Villars
Vienna Volante
Karen Willett
Martha Willett
Mary Williams
Joy Willis
Carol Wilson
Marian Wolcott
Peggy Roser Wright
Kathy Yerich
LuAnn Yerks
Maria Ann Youngs
Wendie Zekowski
Pamela
Ziegenhagen-Shefland

\$30 Hemp (student)

Sofi Bowlus
Anna Calingaert
Grace Evans
Jennifer Gaving
Lucia Granja
Aileen Kasper
Mary Pat Ladner
Kaiqi Mai
Sarah McRoberts
Carol Nielson
Colleen Pokorny
Gino Sahagun
Sydney Schumann
Isobel Alm Stevens
Virginia Tyson

DONATIONS

\$100 – \$499

Anonymous
Rebecca Airmet
Amelia Allen
Susan Allison-Hatch
Kristen & Patrick Andrus
Jean P. Baker
Margaret Baldwin
Deborah L. Barnett
Karen Bartig
Virginia Barzan
Paula J. Beck
Joan Bennett Parsons
Denise Beusen
Elizabeth Becca Brackett
Lee Bradford & Joel Hetler
Barbara Ann Callet
Sophia Campbell
Anna & Steve Carlson
Jean & Arthur Christensen
Lis Christenson
Janet Colliton
Kathleen Corley
Annamarie Daley
Rita Dauka
Catherine DeCosse
Paula Denman
Kay Dole
Ann Eaton Johnson
Carol Eckert
Joan Ellison
Sara Epstein
Elaine R. Evers
Marjorie Fedyszyn
Katherine Simon Frank
& Richard Y. Kain

Mary Gillespie
Janet Gjerde
Kristine Gjerde
Anne T Gleason
Sheila & Timothy
Gothmann
Carol & Lee Grim
Nancy Gross
Verna Gross
Carole Hallman
Karen Halvorsen
Kim Havey
Shelley & David
Hendrickson
Maribeth Hite
Mary A. & Edward
J. Holland
Kathryn Hoyman
Ann & Jim Johnston
Cheryl Jones &
Gordie Uttermark
Art Kaemmer
Sam & Sylvia Kaplan
Robert Kieft
Lyndel & Blaine King
Nancy A Kolb
Tracy Krumm
Candy Kuehn
& Craig Harris
Mariellyn Kuske
Elizabeth Lanzatella
Karen B Lehman
Patricia A Leschke
Caroline B. &
James B. Loken
Hazel Lutz
Rebecca Lyon

T. L. Macalester
Elizabeth MacDonald
Anne Manly
Georgiana May
Layl McDill
Vanessa McGuire
Susan McIntyre
Beth McLaughlin
Janene McNeil
Janet Meany
Kathy Miller
Victoria Miller
Minnesota Basket Weavers
William Mondale
Nan Moore
Jan Myers-Newbury
Barbara Neal
Jan L Nelson
Naomi Nelson
Jane Niemi
Deborah Nissen
Kelly O'Brien
Eileen O'Byrne
& Alan Giesen
Nancy Onkka
Judy Osbon
Layce Parkinson
Teresa Paschke
Anupama Pasricha
Heather Peterson
Mary W. & Mark Peterson
Richard E. & Meredith
Poppele
Cathy Porter
Ann Poulson
Laurie Russell Pickert

Erica Spitzer
& Kraig Rasmussen
Lillian M Ryan
Carl B Safe
Susan Sandager
Katie Sandstedt
Kim Scanlan
Gwen Schagrin
Susan Sheffield
Mary & Glenn Skoy
Karen Snedecker
Ann Somers
Andrea Specht
Lydie Stassart
Lisa Steinmann
Lee & William Strang
Janet & Craig Swan
Jane A Sweeney
Merle Sykora
Eleanor Thomas
Evelyn Torkelson
The Travelers
Barbara Ungs
Jayne Usery
Susan Walter
& Peter Skwiot Smith
Beth Wegener
Suzanne Weinstein
Jeffrey J White
Barb Wieman
Lynda Wingrove
Holly Wolhart

\$1 – \$99

Anonymous
Kathy Ahlers
Patricia Alexander
Mary L Anderson
I. Shelby Andress
Sue Arens
Roswitha Arnold
Lori Baker
Christine Balioglu

Kathryn Bardolph
John Basett
& Julie Stewart
Elizabeth Baum
Cornelia W. Ooms Beck
Astrid Hilger Bennett
Susan & James Bergan
Deborah Bieleck
Laura Bishop
Ann Braaten
Lisa Brenner
Naomi Brill
JoAnne Brisk
Anne Burgeson
Louise Cameron
Carol Cansdale
Toni Carter
Anne Cavanaugh Rojas
Mary Chamberlain
Jennie A. & Dave Clarke
Morgan Clifford
& Timothy Old
Joan Coffey
Zoe Cohen
Nancy Condon
Julia & Michael Costello
Vickie Cyr
Laurel Darling
Susan Vroman Day
Marge Demeules
Diane D'Lea Denholm
Leanne Derry
Rita Dillon
Shelley Diment
Nancy Docken
Valoree Dowell
Paula Driessen
Sydney Dunitz
Craig Dunn & Candy Hart
Karen M Dziedzic
Laura J Eash
Carin Ekstrand-Anderson

Jean Ann Emmons
Susan Enich
Gayle C Ericksen
Janet Falk
Lori-Jo A. Fergle
Nada Ferris
Heather RJ
& Steve Fletcher
Hillary Frazey
Marianne Gallatin
Valerie Garber
Gloria Gardner
Rebecca Garske
Elizabeth Garvey
Deborah Gaudio
Sherri Gerbet Fuller
Nedra Granquist
Anke Gray
Destiny Gross
Jean & Robert Hainlen
Gail & A. Stuart
Hanson
Judie Hanson
Janice V Hardy
Roxanne Hardy
Barbara Haugen
Carol Hazard
Beth Heikkila
Dulcey Heller
Pamela Hoppe
Diana Horrigan
Peggy Hunter
& Douglas Wallace
Laurel A Izard
Laurie Jacobi
Andrea E Johnson
Debra A Johnson
Janet L. D. &
Bruce Johnson
Rita Johnson

DONATIONS

\$1 – \$99

Chris Jenkins
Phyllis Kahn
Susan Karrasch
Julie Kenefick
Jane Kilian
Jen Killam
Shawn Kinzel-Auer
Wendy Klager
Karen Knierim
Karen Knudsen
Barbara Anne
& Duane J. Kocik
Jennifer Krch
Donna Mae Kuhl
Tara Kumar
Tricia Simo Kush
Diane LaCasse
Phillippa K. Lack
Ruth Ladwig
Barbara LaMotte
Wendy Lazear
Linda LeClair
Susan Leschke
Jane Leverenz
Carlonna Lindell
Anne Lindgren
Amy Loken
Andrea Lubov
& Allen Schultz
Li & John Lundin
Brenda Lyseng
Cheryl MacDonald
Danna MacKenzie

Audra Mackowiak
Diane Curtis
& Don MacLennan
Kathryn Macomber
Susanne Maeder
Michele Mayama
Keira McMillen
Rita A. McMonigal
Ann Meminger
Teresa Meyer
Jessica Miller
Anne Mockovak
Helane Monsour
Grace Morgan
Diane Mountford
Elizabeth Murray
Kathryn Nahorski
Cheney
Lara Neel
Gaius Nelson
Janet M.
& Mark R. Nelson
Pam Nelson
Carol Neumann
Kathy Neuroth
Stacy Nichols
Claudia Nicholson
Karen O'Brien
Barbara Olson
Jill Olson
Tracey Olson
Suanne Pasquarella
Valinda Pearson
Rodney & Joyce Pedley
Catherine J. Peterson

Debra Peterson
Sarah R. Peterson
Doris Staub Petrie
Julia Phillips
Jacalyn Prentice
Barbara G. Raddatz
Brin Rafferty
Susan Rainey
Lonni Ranallo
Barbara Redmond
Wen Redmond
Lynne Renz & Tom
Potter
Jessica Reyes
Wendy Richardson
Julia W Robinson
Nina Robinson
Sarah Roush
Michelle Sahlín
Cicie Sattarnilasskorn
Doug & Susan
Schaefer Davis
Helen P. Schaeft
Cynthia Scott
Ann & Wayne Sisel
Victoria Smith
Arlene & Ralph Sondag
Judy Stendahl
Dianne Stiff
Tressa Sularz
Shelley Sullivan
Diane Marie Swallen
Sandy Swirnoff
Colleen Tabaika
Elizabeth Talbot
Sanrda Menefee Taylor

Diane A. Thompson
Barbara Thorkelson
Kristen Treuting
Barbara Tober
Barbara Turner
Holley Van Susteren
Sandra Vangerpen
Paula Vesely
Elizabeth Vinz
Julia Wallace
Tracy Wallace
Laura Weber
Maggie Whitman
Elizabeth Wielinski
Jane Wilker
Debra & John Wilkinson
Martha Willett
Beth Wilson
Jennifer Wilson
Robin Wingo
Kris Wright
Patricia Hable Zastrow
Patricia Zurlo

In Honor Of

Artists' Circle, in honor of
Marit Kucera
Roswitha Arnold, in honor of
Linda McShannock
Ann Braaten, in honor of
Kim Baird
Naomi Brill, in honor of
Sharon Mulhollam
& Garage Sale Volunteers
Anna & Steve Carlson, in honor
Marjorie Ford Sethna
Karen Halvorsen, in honor of
Marilee DesLauriers
Jen Killam, in honor of
Bonnie Swierzbin
Nancy A. Kolb, in honor of
Lois Gurney

Danna MacKenzie, in honor of
Margaret Anderson Kelliher's
50th Birthday
Barbara Redmond, in honor of
Edith Garbe
Andrea Specht, in honor of
Cyndi Kay Meier
Lisa Steinmann, in honor
Hulda Gustafson

In Memory Of

Karen Bartig, in memory of
Phyllis Pladsen
Ann Braaten, in memory of Kay Ornborg
Sophia Campbell, in memory of
Sandeek Brick
Alfredo Chiclana-Birch, in memory of
Todd Chiclana-Birch
Vickie Cyr, in memory of Marie Ehlers
Ann Eaton Johnson, in memory of
Virginia Eaton
Joan Ellison, in memory of
Dorothy Jarvis
Anonymous, in memory of
Joan Mondale
Elizabeth MacDonald, in memory of
Paula Julson
Pam Nelson, in memory of
Marge Nelson

In Memory of Mary Giles

Community Foundation of Napa Valley
Marilee DesLauriers & Jack Militello
Carol Eckert
Susan Enich
Sara Epstein
Carolyn Halliday & C. R. Schult
Barbara LaMotte
Kathryn Nahorski Cheney
Anupama Pasricha
Karl Reichert & Reynaldo Diaz
Carl B. Safe

Cicie Sattarnilasskon
Jane A. Sweeney
Eleanor Thomas
Sherri West & John MacDonald

In Memory of Brooke Mordy

Carla & Bruce Adams
Jean P. Baker
Nancy Condon
Gloria Gardner
Barbara Anne & Duane J. Kocik
Paula & Larry Pfaff
Arlene & Ralph Sunday

In Memory of Mary R. Temple

Carolyn Halliday & C. R. Schult
Connie Magoffin



We do our best to maintain accurate member and donor records. Please contact us if your name or contribution was not recorded correctly.

Front Cover image: *Night Swatch*, Tom Lundberg
Back Cover Image: Detail from *Untitled (Black Primary Blocks)*, Susie Taylor

Founders & Friends

In March 2016, Textile Center launched a Founders & Friends campaign, chaired by Marilee DesLauriers and John Cairns. The following people made multi-year pledges through March 2019 to support a bridge fund to expand youth education programs year-round, and to fund a planning process to identify space plan options for capital improvements. We gratefully acknowledge the generosity of our Founders & Friends who have helped bring momentum to Textile Center as it nears its 25th anniversary.

\$20,000+

Marilee DesLauriers & Jack Militello
Nancy L. Fulton
Paula & Larry Pfaff
The Estate of Lila Nelson

\$10,000 – \$19,999

Kathryn Anne Mack
River Road Foundation
Mariana & Craig Shulstad

\$4,000 – \$9,999

John A. & Sonia Cairns
Maggie & Chad L. Dayton
Julia M. & E Peter Gillette, Jr.
Dr. Kenneth & Tina Hughes
Margaret Anderson Kelliher & David Kelliher
Cyndi Kaye & David Meier
Peggy Hunter & Doug Wallace
Rosemary Kessler
Ella Ramsey

Up to \$3,999

Carla & Bruce Adams
Elinor & Michael Auge
Julie & Dan Aulwes
Margaret L. Baldwin
Mary Ellen Calderwood
Melauro Schmidt Duncan & Dan Duncan
Richard Gilyard & Sharon Emery
Jen Gin
Nedra Granquist
Carolyn Halliday & C R Schult
Audrey & Chris Henningson
Debra Hunt
Tracy Krumm
Margaret Miller & Jenise Rowekamp
Lance & Megan Radziej
Karl Reichert & Reynaldo Diaz
Ruth & Dennis Stephens

General Operating Support from:



Boss Foundation
The Patrick & Aimee Butler
Family Foundation



This activity is made possible by the voters of Minnesota through a Minnesota State Arts Board Operating Support grant, thanks to a legislative appropriation from the arts and cultural heritage fund.

FY19 STAFF

Karl Reichert, Executive Director
Katie DeCosse, Shop Associate
Mia Finnamore, Communications Associate
Nancy Gross, Director of Administration
Rebeca Hulme, Shop Associate and Garage Sale Assistant
Tracy Krumm, Director for Artistic Advancement
Scarlett Larson, Youth Education Associate
Lisa Loudon, Adult Education Associate
Nancy Mambi, Librarian
Deborah Muenzer-Doy, Shop Associate
Sharon Mulhollam, Community Engagement Associate
Sarah Rusch, Shop Associate – Inventory Specialist
Jayne Usery, Finance Manager

Special thanks to past staff members Jenny M. Jones, Director of Communications and Annual Giving, and Melisa Wahlstrom, Education Manager.

FY19 BOARD OF DIRECTORS

Ella Ramsey
Mariana Shulstad
Jeanne Hilpisch
Maggie Dayton
Cyndi Kaye Meier
Margaret Anderson Kelliher
Amelia Allen
John Cairns
Maggie Dayton
Richard Gilyard
Carol Mashuga
J. Lawrence "Larry" McIntyre
Linda McShannock
Anupama Pasricha
Lance T. Radziej
Lisa Steinmann
Catherine "Maggie" Thompson

FY19 INTERNS

Anna Calingaert
Frances Kelliher
Kaiqi Mai
Gino Sahagun
Hannah Weas



Textile
Center



"When a baby is born, what do you do with them? You wrap them up in cloth. It's the first thing they feel – except for those hands of whoever is delivering them – the cloth. That's what we're making. I think it's beautiful."

– Paula Pfaff, Founder