



TextileCenter

A national center for fiber art

ANNUAL REPORT

APRIL 1, 2015 – MARCH 31, 2016

*Honoring textile traditions, promoting excellence and innovation,
and inspiring widespread participation in fiber art.*

*"There are not words to describe how Textile Center has enriched my life.
It is vibrant, welcoming, and a source of beauty and inspiration."*

—comment from Textile Center's Strategic Planning Survey

LETTER FROM THE BOARD PRESIDENT & EXECUTIVE DIRECTOR

"Fiber art has seen a revival in the hands of contemporary artists exploring bold new forms."

—*Wall Street Journal*, August 14, 2015

We're in the midst of an exciting era for fiber art, and Textile Center is thriving. As we look back at the fiscal year that ended on March 31, 2016, we are proud of the significant milestones we have reached. These include:

- Adopting a new five-year strategic plan that advances Textile Center's legacy through a new era of excellence, innovation, and widespread participation in fiber art. More than 700 people offered insight and opinions through focus groups and surveys during our planning process.
- Launching year-round programming for youth, which includes our new Youth Fiber Art Guild as a cornerstone.
- Starting planning for capital improvements to our facility, which has been our home for the past 15 years.
- Celebrating fiber art through full houses at every exhibition opening this year.

Textile Center's financial health has improved significantly this fiscal year. We've increased earned revenues through our artisan retail Shop, classes, and the World's Largest Textile Garage Sale in April. Also, so many of you have also stepped forward generously through gifts to our Annual Fund, and we have a good base of support from foundations and the Minnesota State Arts Board.

All this is made possible thanks to our dedicated Board of Directors, and our talented and tireless staff. We offer special thanks to Tina Hughes for serving as our outstanding Board President during our 2016 fiscal year, as well as to Past President Donna Peterson who chaired our long-ranging planning process.

Front cover: Mary Giles, *Silver Cliff*, 2012

Right: Sandra Brick, shibori dyed scarf

TEXTILE CENTER FACTS & FIGURES
13,480 visitors to the building





We thrive because we are more than 1,000 members strong, including 30 affiliated guilds serving quilters, weavers, knitters, needle workers, sewers, smockers, basket weavers, beaders, lacemakers, and more! All are united to support Textile Center's mission to "honor textile traditions, promote excellence and innovation, and inspire widespread participation in fiber art."

Textile Center's vibrancy comes from the thousands of people who view our exhibits each year, attend our classes, and provide exceptional volunteer service. Textile Center is unique as America's only national center for fiber art, and our combination of programs and resources are unlike any other place in the country. We own our building at 3000 University Avenue without a mortgage, and it is just steps from the Prospect Park Green Line stop. An endowment supports exhibitions in the Joan Mondale Gallery.

In our new strategic plan, we have five strategic goals, and they set the direction for our future: 1) Lead the field, 2) Promote Artistic Excellence, 3) Deepen connections with core constituents, 4) Expand and diversify participation, and 5) Secure and invest resources well to sustain Textile Center for future generations.

As fiber artist Candy Kuehn said during one of our strategic planning sessions, "Once you step into Textile Center, you belong."

We hope to see you soon at *your* Textile Center. Let it be your source for inspiration, as well as a place where you can come together for creativity and community.



Margaret Anderson Kelliher
President, Board of Directors



Karl Reichert
Executive Director

EXHIBITION PROGRAM

EXHIBITION PROGRAM FACTS & FIGURES

- 21 exhibitions
- 236 exhibiting artists, plus hundreds of participants in youth programs and offsite demonstrations whose artwork was exhibited as part of *Better Than Recess* and at Textile Center

Joan Mondale Gallery

Creepy Crawly: An Entomological Investigation of Textile Pattern

Jennifer Angus, March 6 – May 22, 2015

Jennifer Angus' whimsical, provocative exhibition displayed thousands of real insects pinned directly to the gallery walls in continuous patterns referencing familiar textiles, enveloping the viewer in a push-pull of attraction to the beautiful surface design and revulsion at the creepy crawlies.

HGA's Small Expressions 2015: Annual International Juried Exhibit Sponsored by the Handweavers Guild Of America

May 28 – July 3, 2015

For over 30 years, this breathtaking exhibition has showcased the intricacies of fiber art on a small scale, with no piece exceeding 15 inches in any direction. Featuring 28 artists, and juried by Nicole LaBouff, PhD, Assistant Curator of Textiles, Department of Decorative Arts, Textiles, and Sculpture, Minneapolis Institute of Arts (MIA).

Mary Giles: A Retrospective

July 14 – August 22, 2015

A self-proclaimed "fiberist," Giles pairs the traditional basketry technique of coiling with contemporary materials of waxed linen, copper, and iron. She has always been influenced by place—the underwater world of scuba diving, the landscape forms of the Southwest, and the woods and the river of Stillwater, where she now lives. Giles' work has been collected and

displayed in numerous museums around the world, and in 2013 the Renwick Alliance of the Smithsonian Museum named her "The Master of Fiber Arts."

You Know Who You Are: Jerome Fiber Artists Project Grant Exhibition 2015

September 3 – October 24, 2015

Emerging artists Sarah Kusa, Becka Rahn, Jennifer Schultz and Kate Vinson were awarded Jerome Fiber Artists Project Grants through Textile Center. Their projects culminated in this exhibition, which included digitally designed and printed fabric, wearable art from adapted vintage patterns, knotless netting, mixed media assemblage, hand and digital printing, and collage.

A Common Thread 2016

Textile Center members

January 7 – February 27, 2016

Showcasing the exceptional work of 135 Textile Center members in an exhibition of extraordinary breadth of technique and materials.

Inside Out Outside In: Domestic Commitments,

Sandra Menefee Taylor

March 10 – April 30, 2016

Insisting that "materials" have a voice of their own, Taylor uses common matter like salt, flour, and soil that refer to the body, food, and domesticity to reconsider/re-present timeless images drawn from lace patterns and ancient tapestries.



Opening reception for *A Common Thread 2015* (photo: Betsy Preston)

Studio Gallery

Compelling Curiosities: The Collective Sanctuaries of Marcella Edmund

March 6 – April 25, 2015

Turtle Voices: An Exhibition of the Work of Douglas K. Limón

May 1 – July 3, 2015

Radical Basketry Invitational

July 14 – August 22, 2015

The Value of Contrast: Light & Dark

Wearable Arts Midwest

September 3 – October 24, 2015

The Tapestries of Lila Nelson: Poetry, Myth, and Protest

November 2 – December 26, 2015

Through the Years

Weavers Guild of Minnesota's Scandinavian

Weavers Study Group

May 1 – July 11, 2015

Dancing My Way Home

Tressa Sularz

March 10 – May 7, 2016

Community Gallery

Contexture: Textiles by Carolyn Halliday and Kimber Olson

March 6 – April 25, 2015

Inside, Outside, Upside Down

Minnesota Contemporary Quilters

July 14 – August 22, 2015

Scrap Quilts: Traditional & Radical

Minnesota Quilters

September 3 – October 24, 2015

2015 Holiday Gallery Shop

Featured Artist Kelly Marshall

November 2 – December 26, 2015

Breaking the Surface: Creating Digital Fiber Art

Wen Redmond

March 10 – April 30, 2016

EXHIBITION PROGRAM

Library Gallery

***The Textile and Fiber Art Book Design
of Patrick Redmond, M.A.***

November 2 – December 26, 2015

***Better than Recess, Textile Center
Summer Camp participants***

September 14 – October 24, 2015

Offsite Exhibitions

***Selections from A Common
Thread 2015***

Juror Sandra Brick, Minnesota State Fair

Creative Activities Building

August 27 – September 7, 2015

Exhibiting Artists

Rose Allen	Emily Chesick	Mary Giles	Ann Kreider
Mari Lyn Ampe	Dennis Chilcote	Pat Grady	Matthew Kritis
Risë Andersen	Barbara Cobb	Melba Granlund	Pat Kroth
Ellen Berg Anderson	Doris Coghill	Leslie Hall	Tracy Krumm
Jennifer Angus	Pam Collins	Carolyn Halliday	Kristi Kuder
Susan Antell	Nancy Condon	Theresa Halverson	Candy Kuehn
Kim Baird	Dianne Conner	Brenda Hansen	Sara Kusa
Jane Bassuk	Jane Connett	Gail Hanson	Phillippa Lack
LaVonne Batalden	Philip Cordes	Roxanne Hardy	Robbie LaFleur
Lisa-Anne Bauch	Gini Corrick	Randi Heiling	Caron Lage
Kara Beckner	Rita Culshaw	Juli Henriksen	Beverly Langerud
Beki Biesterfelt	Edith Ann Dalleska	Susan Hensel	Judy Larson
Paula Biever	Susan Day	Jane Herrick	Michele Lasker
Nancy Birger	Erik Demaine	Lisa Galbraith Heyl	Peg LaSota
Heidi Boehlke	Ruth DeVore	Kristin Hoelscher-	Sylvia Eisenbise
Syvilla Tweed Bolson	Susan Goebel	Schacker	Lehman
Barbara Bonifas	Dickman	Tina Fung Holder	Renay Leone
Sandy Bot-Miller	Leah Doherty	Mary Holland	Susan Leschke
Debbie Boyles	Andrea Donnelly	Darius	Rachel Limón
Becca Brackett	Paula Driessen	Homayounpour	Douglas K. Limón
Julie Branch	Marcella Edmund	Mini Holmes	Peg Lindberg
Sandra Brick	Deborah Eide	Janet Hovde	Connie Lippert
Lydia Brockless	Karen Engelbretson	Tina Hughes	Lisa Louie
Mary Bruckner	Sharon Englund	Peggy Hunter	Pamela MacGregor
Lucy Brusic	Kathy Evenson	Francie Iverson	Norrie MacIlraith
Jan Buckman	Jean Fausser	Sharon Johnson	Zeeda Magnuson
Bonnie Buzzza	Marjorie Fedyszyn	Cheryl D. Jones	Jean Manrique
Sharon Cahn	Robbin Firth	Noriko Kage	Lindsey Marshall
Mary Ellen	Jane Fischer	Megan Kamrath	Kelly Marshall
Calderwood	Karrie Flater	Mo Kelman	Barbara Martinson
Veronna Capone	Heather R.J. Fletcher	Carla Kilkelly	Carol Mashuga
Anna Carlson	Katherine Simon	Marilyn Klinkner	Wynne Mattila
Sharon Castle	Frank	Linda Kollofski	Doroth Mayer
Ying-Ling Chang	Joy Gerard	Claudia Kraehling	Michelle Mayn
Si-Yun Chang	Jennifer Geving	Anne Kramer	Layl McDill

Dorothy McGuinness	Ella Ramsey	Claire Simonson	Maggie Thompson
Sally Mortenson	Nancy Randall	Jeanne Sisson	Edi Thorstensson
Mary Mortenson	Erica Spitzer	Tom Skogström	Anne Tiller
Susan Moss	Rasmussen	Mary Lønning Skoy	Heather Tinkham
Jan Mostrom	Patrick Redmond	Adrienne Sloane	Lisa Torvik
Melissa Nellis	Wen Redmond	Vivien Smith	Jane Tracy
Lila Nelson	Joh Ricci	Linda Snouffer	Amy Tromiczak
Ellen Nelson	Ann Hall Richards	Ann Somers	Judy Ulrich
Wendy Nickel	Glen Riddle	Karen Sorensen	Andi Vargo
Joanne Nordin	Cindy Starkey	Rebecca Speakes	Kate Vinson
Chiaki O'Brien	Robinson	Jeannie Spears	Phyllis Waggoner
Dina O'Sullivan	Betsy Robinson	Susan J. Sperl	Diane Walli
Mark Odegard	Chloe Sachs	Krista Spieler	Barbara Wanamaker
Lauren Oland	Patty Sampson	Susan Stein	Janet Watt
Kimber Olson	MaryEllen Sax	Sarah Stengle	Sherri West
Judy Osbon	Judy Saye-Willis	Ruth Stephens	Wendy West
Barbara Otto	Ellen Schiffman	Tressa Sularz	Bea Westerberg
Anupama Pasricha	Jan Schmidt	Bill Sumner	Lillian Whipple
Deanie Pass	Clara Schreiber	Linda Sumner	Peggy Wiedemann
Pamela Penney	Jenny Schu	Debra Svedberg	Peggy Wright
Cathryn Peters	Jennifer Schultz	Bonnie Swierzbin	Wendie Zekowski
Keith Pierce	JoDee Schumer	Mary Tague	Pamela Ziegenhagen-
Mimi Pollard	Carol Schweickhardt	Mayumi Takahashi	Shefland
Trina Porte	Karen Searle	Sandra Menefee	Catherine
Nancy Potek	Wendi Seminar	Taylor	Ave'Lllemant
Ann Poulson	Wanda Shelton	Karen Tembreull	Zinner
Becka Rahn	Rene Shoemaker	Marsha Theis	

Anupama Pasricha with *Avant Garde3D Minne-Cape in A Common Thread 2016* (photo: Betsy Preston)



TEXTILE CENTER SHOP

SHOP FACTS & FIGURES

- Shop artists: **114**
- Payments to artists: **\$81,621 (Shop) + \$21,087 (galleries) = \$102,708**
- Increase in Shop sales from fiscal year 2015: **28%**

"The Textile Center Shop has a beautiful array of products and excellent examples of craft and resources, a demonstration of what people can achieve should they desire to become involved. The Shop is an important outlet for marketing high-quality products that reflect the excellence of Textile Center and its programs."

—comment from Textile Center's Strategic Planning Survey

Our Shop features handcrafted art created by local, regional, national, and international fiber artists. This program gives artists an avenue to sell their work, and Nancy Gross, who serves as our shop director, provides mentorship related to trends, pricing, packaging, marketing, and sourcing materials. Shop artists receive 50% of consigned sales; member artists receive 60%.

Holiday Gallery Shop 2015 (photo: Betsy Preston)

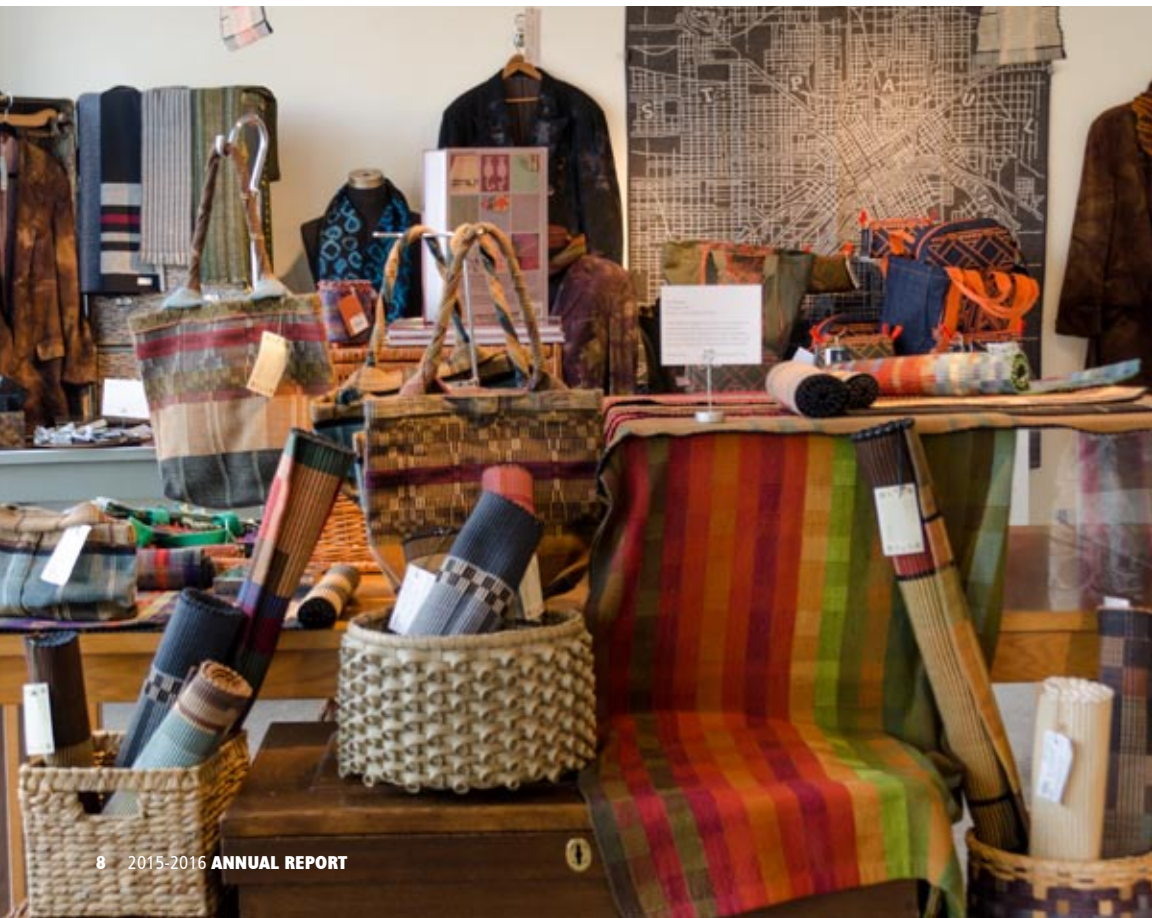

Book Launch Event with Spoonflower.com

October 1, 2015

Spoonflower owner Stephen Frasier and Becka Rahn, author of *The Spoonflower Handbook*, presented their new book at an event sponsored by Textile Center. Rahn also taught three Textile Center workshops that went “beyond the book.”

Meet the Maker Artist Demos and Trunk Show Events

November – December 2015

Terralee Armbruster – upcycled luxury woolens
Carielle Barnett – block printing, sewing

Rose Corrick/Art of Cloth – hand-dyed apparel
Gini Corrick – wearable art
Karen Engelbretson – needle felting
Mary Holland – marbling
Laurie Jacobi & Mary Jane Miller – Designs in Wool, sewing
Karin Knudsen – indigo, katazome
Kelly Marshall – rep weave, bobbin lace
Karen Morris – millinery
Ann Poulson – wet felting
Becka Rahn – digital fabric printing
Robyne Robinson/Rox – beaded jewelry

Shop Artists

Rose Allen	Rebecca Floyd	Susan Leschke	Marjorie Durko
Jennifer Angus	Marlene Gaige	Doug Limón	Puryear
Terralee Armbruster	Debra Gangelhoff	Libby London	Becka Rahn
Carielle Barnett	Joy Gerard	Katy Long	Wen Redmond
Beki Biesterfelt	Jennifer Gin	Donna Lystrom	Mary Reichert
Christy Binoniemi	Carolyn Golberg	Kathryn Anne Mack	Wendy Richardson
Nancy Bohn	Elna Goodspeed	Nancy Mambi	Suzy River
Lee Ann Bradford	Carol Gordon	Jean Manrique	Robyne Robinson
Sandra Brick	Rebecca Grothe	Kelly Marshall	Patty Sampson
Eve Brown	Leslie Hall	Carol Mashuga	Alyce Santoro
Linda Nelson Bryan	Carole Hallman	Faye Matson	Erica Schlueter
Nancy Bryant	Roxanne Hardy	Layl McDill	Dorothy Schutte
Katherine Buenger	Elizabeth Harrington	Mary Jane Miller	Becke Schwalm
Molly Burgess	Doreen Hartzell	Lori Monson	Karen Searle
Ann Burian	Karen Heddens	Karen Morris	Mariana Shulstad
Brenna Busse	Susan Hensel	Mary Mortenson	Rebecca Speakes
Louise Cardinal	Maribeth Hite	Lisa Murray	Julie Steller
Patricia Carter	Kristin Hoelscher-	Diane Muse	Bill Sumner
Sierra Cole	Schacker	Penny Norman	Linda Sumner
Gini Corrick	Mary Holland	Chiaki O'Brien	Diane Swallen
Rose Corrick	Farida Hughes	Lauren Oland	Bonnie Swierzbis
Julie Crabtree	Laurie Jacobi	Carol Olig	Lena Thynell
Debra Curtis	Janet Jacobson	Daphne Orlando	Diane Tuckman
Ashley Dedin	Carol Johnson	Grace Pass	Christine Wahlberg
Elsa Jo Ellison	Deborah A. Johnson	Pamela Penney	Natalija Walbridge
Karen Engelbretson	Margaret Mousley	Kristin Pesola	Rebecca Warpeha
Kelly English	Kiely	Sharon Pleimling	Sherri West
Marjorie Fedyszyn	Micah Bach Kinder	Ann Poulson	Beth Wilson
Heidi Ferguson	Karin Knudsen	Mary Pow	Shawna Wilson
Robbin Firth	Candy Kuehn		Wendie Zekowski

TEXTILE CENTER PAT O'CONNOR LIBRARY

LIBRARY FACTS & FIGURES

- 28,822 volumes (an increase of 1,732 over the past year)
- 3,285 items circulated
- 5,299 visitors
- 5,474 donated books, magazines, patterns, and equipment

With its vast circulating fiber art collection, the Textile Center Pat O'Connor Library is a source of inspiration and serves researchers throughout the region.

This past year, the Library created a new tool lending program, and acquired sewing, knitting, crochet, weaving, batik, thermofax screen printing, and polymer clay tools that are now available for checkout or rental.

Guild Collections included in the Library

In addition to Textile Center's own acquisitions, the Library is comprised of the collections of 15 guilds:

- American Sewing Guild
- Crochet Twin Cities
- Ladyslipper NeedleArts Society
- Machine Knitting Guild of Minnesota
- Midwest Machine Knitters' Collaborative
- Minnesota Contemporary Quilters
- Minnesota Basket Weaver's Guild

- Minnesota Lace Society
- Minnesota Quilters Inc.
- Minnesota State Button Society
- Polymer Clay Guild of Minnesota
- St. Paul Needleworkers EGA
- South Minneapolis Quilters
- Upper Midwest Bead Society
- Weavers Guild of Minnesota

Author Series

This ongoing series highlights textile-related writing with presentations by authors of fiber art books and other related publications.

Linzee McCray, author of *Art Quilts of the Midwest*, 2015, along with featured St. Paul-based quilting artist Marilyn Ampe. May 15, 2015

Kathy McGee, author of *The Happy Bicycle: Make 15 Stylish Bike Accessories with Hemma Designs*. June 1, 2015

"The Textile Center Library is the perfect healthy 'fix' for what ails me ... excited, sad, happy, hopeful, frustrated, stuck, curious—so many catalysts for visits to the library to 'top my tank' when I need it."

—comment from Textile Center's Strategic Planning Survey

Right: Visitor to the Library views *Scrap Quilts, Traditional & Radical* by the Minnesota Quilters (photo: Betsy Preston)



EDUCATION & COMMUNITY OUTREACH

"Textile Center has fed my soul by validating the importance of textiles and fiber art through its development and maintenance of a large like-minded community of textile lovers. The classes, events, and programming support my need to play and to manage the stress of work."

—comment from Textile Center's Strategic Planning Survey

EDUCATION PROGRAM FACTS & FIGURES

ADULT EDUCATION

- 1,027 adult students in 181 onsite classes and workshops
- 1,628 adult students in offsite education programs
- 32 total instructors and visiting teaching artists

YOUTH EDUCATION

- 237 participated in 34 Summer Camps
- 369 participated in 18 field trips
- 310 participated in the Youth Fiber Art Guild
- 581 participated in library classes and outreach events
- 1,497 total students participated in Textile Center's youth education programs

Thousands of fiber art enthusiasts, beginners, artists, and master practitioners advanced their technical and creative skills, took artistic risks, and explored new avenues of work through Textile Center's education programs—classes, workshops, camps, seminars, demonstrations, and other activities both onsite and around the region.

In addition to the numbers above, Textile Center conducted fiber art demonstrations and lectures at: The American Craft Council Annual Show; American Swedish Institute's "Cocktails at the Castle" and "Great Maker's Exchange"; The Anderson Center's Annual Celebration of Minnesota Children's Authors and Illustrators; Art at St. Kate's; Art Educators Minnesota Conference; Faribault Woolen Mills 150th Anniversary; Kid Stock; Lyngblomsten Mid-Summer Festival; Minnesota Parent Camp Fair; Twin Cities Pride Festival; and Walker Art Center's Free First Saturday in the Minneapolis Sculpture Garden.

"Our kids are bonding together through arts and crafts; they're expressing their individuality and sharing it with each other."

—Miss Antania, 5th grade teacher at PCYC, a Youth Fiber Art Guild site

Top: Recycled Runway Summer Camp; **Bottom left:** Experimenting with Eco Printing class with Robbin Firth
Middle right: Textile Sculptures & Installations Summer Camp; **Bottom right:** Cloak Costume Summer Camp



PROGRAM HIGHLIGHTS

Youth Fiber Art Guild™

October - May, 2016

In the spirit of 4H, Textile Center piloted the new Youth Fiber Art Guild program in four after-school programs serving low-income families in Minneapolis and Saint Paul from October through May. Thanks to support from the Rosemary & David Good Family Foundation, our teaching artists and guild volunteers delivered eight free monthly fiber art projects at each site, and students learned everything from kumihimo braiding to spinning yarn with a drop spindle.

Four after school-time locations:

- Plymouth Christian Youth Center (PCYC)
- Hallie Q. Brown Community Center
- Neighborhood House
- Eastside Neighborhood Services Luxton Learners

310 total youth participated in 48 meetings with individual teaching artists, and did eight projects from seven different fiber artmaking kits.

Rosemary and David
Good
Family Foundation



Jerome Fiber Artist Project Grants,

December 2015 - October 2016

This program, funded by the Jerome Foundation, advances the careers of emerging fiber artists, providing awards of \$5,000 to four artists each year to pursue fiber art projects and to hold a culminating exhibition. The artists for this year's grants were Sarah Kusa, Becka Rahn, Jennifer Schultz, and Kate Vinson.

JEROME
FOUNDATION

Celebrating the
creative spirit of
emerging artists

50
YEARS

World's Largest Textile Garage Sale,

April 7 - 9, 2015

The 15th annual Garage Sale was bigger than ever this year, with 2,221 shoppers, volunteers, and donors participating in the three-day, zero-waste event held in partnership with the University of Minnesota's ReUse Program. Individuals and businesses donated mountains of materials and specialty textile equipment, providing an affordable way for artists, students, those who create, and those who use fiber items for charity to purchase raw materials. \$58,487 in gross income benefited Textile Center programming. Surplus materials are donated to schools and other nonprofit organizations.

A Garden to Dye For

Textile Center's Dye Lab and education programs are augmented by the city's only public dye garden located just outside our back door, which allows fiber artists to source and process their materials locally and in an environmentally-sustainable manner. Artists and educators harvest the plants to use for dyeing and demonstrating natural dye techniques. This year, thanks to support from the University of Minnesota Good Neighbor Fund, MN Vikings Partnership Fund, and the Prospect Park Association, the garden has been expanded and enhanced with educational signage.

"I gave my knitting to my mom. She said thank you and spread it around her dresser – it was long!"

—Gregory, Youth Fiber Art Guild member at PCYC (pictured left)

PROGRAM PARTNERS

American Craft Council
American Swedish Institute
Anderson Center
Anoka County Libraries
Art Educators of Minnesota
Artists' Circle
Boys & Girls Clubs of the Twin Cities
Carver County Libraries
Columbia Heights Adventure Club
Crochet Twin Cities
Dakota County Libraries
Eastside Neighborhood Services
Faribault Woolen Mill Co.
Foci: Minnesota Center for Glass Arts
Hallie Q. Brown Community Center
Hazel Park School
Hennepin County Libraries
Highpoint Center for Printmaking
Independent Filmmaker Project MN
Longfellow Alternative School
Lyngblomsten
Maple Grove Art Council
Metro State University

Midwest Machine Knitters Collaborative
Minnesota Center for Book Arts
Minnesota History Center
Minnesota State Fair
Neighborhood House
Northern Clay Center
Plymouth Christian Youth Center (PCYC)
 PYC Arts & Tech High School
 Camp Capri - Capri Theater
 Out-of-School Time Program
Pratt Community School
Prospect Park 2020
Scott County Libraries
Soaring Eagles 4-H
Target's Product Design and
 Development Team
Twin Cities Pride
University of Minnesota's ReUse Program
Vesterheim The National Norwegian-American
 Museum & Heritage Center
Walker Art Center
Weavers Guild of Minnesota

Summer Campers learn on Textile Center's shiny new sewing machines.



STRATEGIC PLAN 2016 – 2021

On December 2, 2015, Textile Center's Board of Directors approved a new five-year strategic plan that advanced Textile Center's legacy through a new era of excellence, innovation, and widespread participation in fiber art.

The planning process explored and articulated needs, opportunities, and new goals for continued organizational service, growth, and vitality. Guided by a Strategic Planning Committee chaired by Donna Peterson, the process included active engagement by the board of directors and staff, and more than 700 people, a majority of them fiber artists, offered insight and opinions through focus groups and surveys.

The plan sets these five strategic goals:

1. LEAD THE FIELD

Assure Textile Center and its artists and makers have a place in the regional and national fiber art scene; and advance the field by bringing credibility and attention to fiber art and craft.

2. PROMOTE ARTISTIC EXCELLENCE

Elevate services for fiber artists and makers to learn, thrive, and share their work, mount exhibitions of outstanding artwork; and establish an online presence that shares their art and work.

3. DEEPEN CONNECTIONS WITH CORE CONSTITUENTS

Do more to foster interactions and relationships with our core of artists, makers, and guilds; enlarge the base of the core constituents who have an existing interest in working with textiles and fibers; enhance Textile Center's visibility and use of the building by current and potential core members; and strengthen relationships with the business and corporate community.

4. EXPAND AND DIVERSIFY PARTICIPATION

Cultivate interest in fiber art and craft and attract more life-long learners to classes and programs; expand commitment to cultural diversity; introduce a new generation of children and youth to the wonders of fiber art.

5. SECURE AND INVEST RESOURCES WELL TO SUSTAIN TEXTILE CENTER FOR FUTURE GENERATIONS

Lead with the best possible team; develop a sustainable economic model to allow for plan implementation and support long-term goals and operating needs; maximize our current facility through necessary physical and technological improvements; be a good neighbor within the Prospect Park neighborhood, particularly related to the Innovation District that spans Minneapolis-Saint Paul, and the METRO Green Line.

FINANCIAL REPORT

April 1, 2015 – March 31, 2016

Income

Grants & Donations	\$479,784
Memberships	\$52,880
Education/Programs	\$380,205
Rentals	\$50,408
Events & Other Income	\$6,861
Interest Dividends	(\$4,070)
Total Income	\$966,068

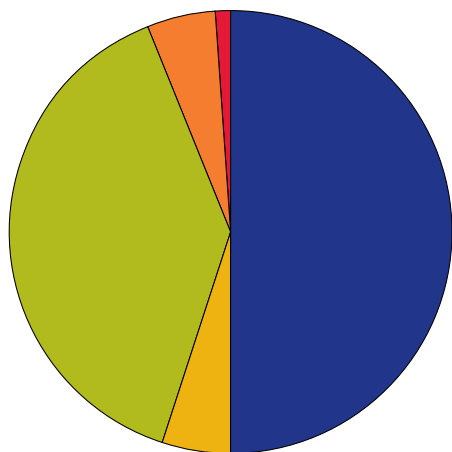

- Grants & Donations - 50%
- Memberships - 5%
- Education/Programs - 39%
- Rentals - 5%
- Events & Other Income - 1%

Expenses

Program Related Expenses	\$748,731
Management	\$117,723
Fundraising	\$119,023
Total Expenses	\$985,477
Net Income	(\$19,409)

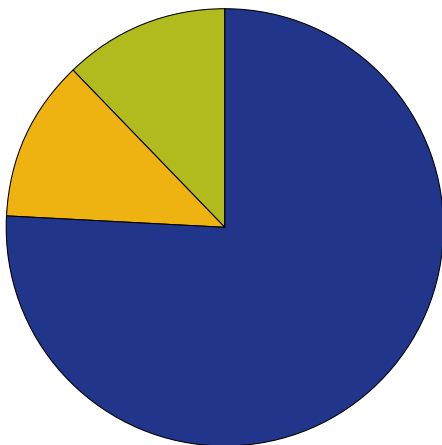

- Program Related Expenses - 76%
- Management - 12%
- Fundraising - 12%

BALANCE SHEET

April 1, 2015 – March 31, 2016

Assets

Mondale Gallery Endowment	\$273,241
Reserves	\$154,137
Building/Fixed Assets	\$1,124,427
Other Assets	\$270,484
Total Assets	\$1,822,289

Liabilities & Net Assets

Liabilities	\$120,121
Unrestricted Net Assets	\$1,238,181
Temporarily Restricted Assets	\$281,327
Permanently Restricted Assets	\$182,660
Total Liabilities & Net Assets	\$1,822,289

SUPPORT AND CONTRIBUTIONS

Thank you to all members, donors, volunteers, and friends who shared in supporting Textile Center's work to honor textile traditions, promote excellence and innovation, and inspire widespread participation in fiber art.

With this support, we are able to provide programs that impact a variety of audiences, including artists, organizations, youth, enthusiasts, practitioners, neighbors, and national entities. Our programs are felt far and wide in part because of the participation of so many people.

Volunteers

For the Garage Sale alone, Textile Center welcomed 202 volunteers, not to mention those who volunteered to staff our Library, assist at events, maintain our A Garden to Dye For, and sit on our Board of Directors. The 2015 Volunteer of the Year was JoAnna Klein, who always goes above and beyond in her service to the Textile Center Pat O'Connor Library.

Leadership Circle

The Leadership Circle affinity group celebrates Textile Center members and annual fund donors who support our mission by making contributions of \$500 and above. Members of the Leadership Circle are invaluable advocates and connectors for Textile Center, and through their contributions, serve as stewards for Textile Center's future.

\$2,500+ SPUN GOLD (PATRON)

Anonymous
Elinor & Michael Auge
John & Sonia Cairns*
Marilee DesLauriers & Jack Militello
Nancy Fulton
Tina & Ken Hughes
Peggy Hunter & Doug Wallace
Cyndi Kaye & David Meier
Rosemary Kessler
Kelly Marshall
Paula & Larry Pfaff
Ella Ramsey
Paula Schad & Bruce Lilly
Mariana & Craig Shulstad

\$1,000 – \$2,499 CASHMERE (BENEFACTOR)

Bess & Tyler Abell
Carla & Bruce Adams
Marty Allen
Wendy E. Anderson
Brenda Andrewson
Maggie & Chad Dayton
Melauna & Dan Duncan
Elise Frederick
Richard Gilyard & Sharon Emery
Carolyn Halliday & Charles Schult
Rose Herrera Hamerlinck
Audrey & Chris Henningson
Debra Hunt
Margaret Anderson Kelliher & David Kelliher
Russell King

"Because of Textile Center, I have grown in my appreciation of all textile art, techniques, and processes. I have been able to try so many things, met interesting and talented people, and reconnected to my fiber roots in a different way."

—comment from Textile Center's Strategic Planning Survey

BENEFACTOR, CONTINUED

Suzanne LeRoy
Joyce Melander-Dayton
Sandy Morris
Maggie O'Connor
Donna Peterson
Lance & Megan Radziej
Erica Spitzer Rasmussen & Kraig Rasmussen

\$500 - \$999 SILK THREAD (SUPPORTER)

Dr. Alice Adams
Anonymous
Julie & Dan Aulwes
Marian & Ayers Bagley
Jane & John Connett
Margaret Baldwin
Sharon Bigot
Robert Davidian
Julia M. & E. Peter Gillette Jr.
Jen Gin

Libby & Ed Hlavka
Darius Homayounpour
Patricia & Robert Huberty
Jenny Jones
Lyndel and Blaine King
Julie Kimble
Tracy Krumm
Patty Kuebker-Johnson
Jean McMahon & Robert Deck
Margaret Miller & Jenise Rowekamp
Sharon & Mark Mulhollam
Leone Murphy
Cindy Owen
Mimie Pollard & Alden Drew
Karl Reichert & Reynaldo Diaz
Rachel Rushing & Dwight Warkentin
Peggy Schultz
Nan Sorensen
Sherri West & John MacDonald
Wendy & Rodney West

Artisan hand-dyed coats in the Shop (photo: Betsy Preston)

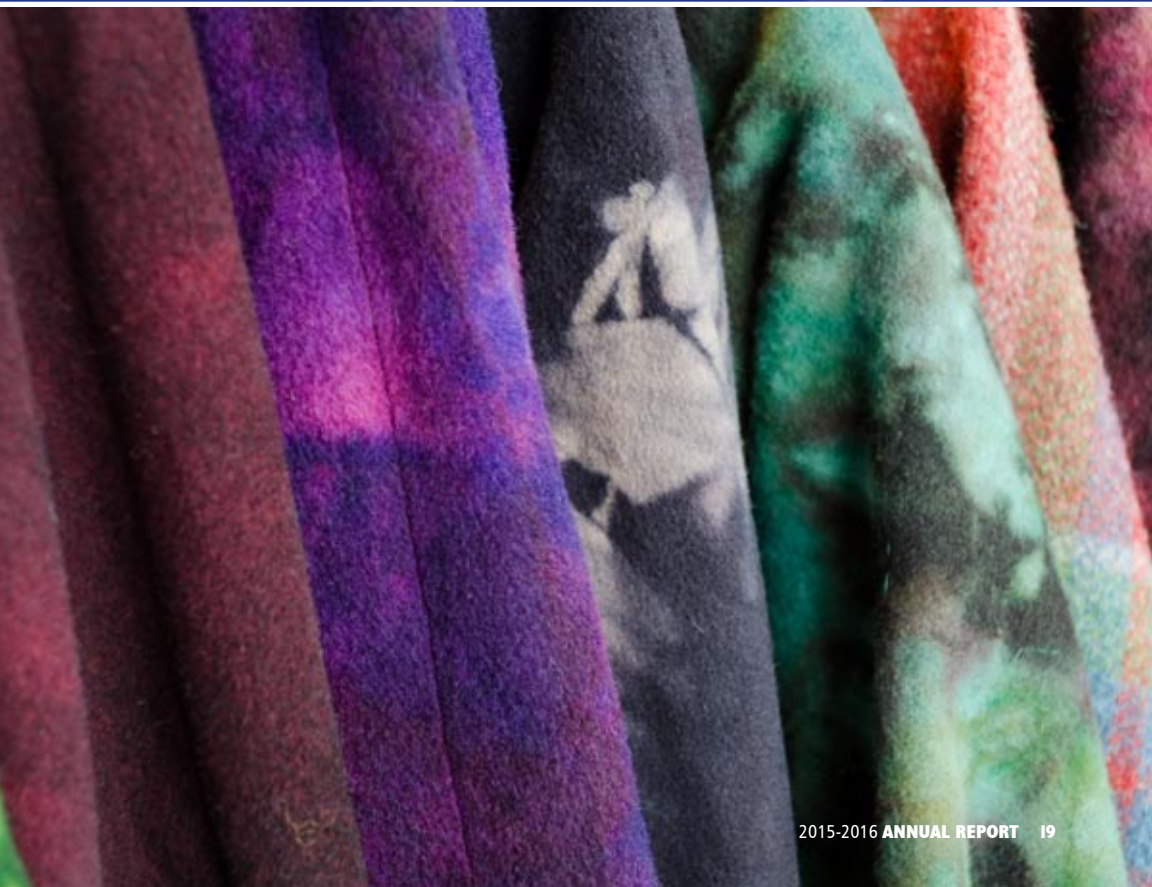

MEMBERSHIP

GUILD MEMBERS

American Needlepoint Guild
American Sewing Guild
Artists' Circle
Crochet Twin Cities
Fiber Edge
Friday Knitters
Ladyslipper NeedleArts Society
Lakes and Prairies Smockers
Machine Knitting Guild of Minnesota
Midwest Machine Knitters' Collaborative
Minneapolis Modern Quilt Guild
Minnesota Basket Weaver's Guild
Minnesota Contemporary Quilters
Minnesota Felt Makers' Guild
Minnesota Knitters' Guild
Minnesota Lace Society
Minnesota Quilters
Minnesota State Button Society
Needlework Guild of Minnesota
Pioneer Spinners & Fiber Artists
Polymer Clay Guild
Rug Hookers Midwest
Saint Paul Needleworkers
Transition Chippewa Valley Local Fiber Initiative
Upper Midwest Bead Society
Wearable Arts Midwest
Weavers Guild of Minnesota
Women of the West Quilters

BUSINESS & ORGANIZATION MEMBERS

American Craft Council
Art of Cloth
Blue Sky Alpacas
Bobbin Doctor
Bobbin House Studio
Byrd & Belle Inc.
Carole's Country Knits at Rocking Horse Farm
Cat Rock Arts
Cedar Fen Farm

Center for Pattern Design
Clay Squared to Infinity
Crafty Planet
Creative Enterprise Zone
Creative Travel Publications
Darn Knit Anyway
Dock 5
Douglas Flanders & Associates
Ellison Sheep Farm
Fabric Fabrication, LLC
Finland Foundation - Twin Cities
GINA MARIE
Ginny's Fine Fabrics
Global Citizens Network
HeartFelt Silks
Hennepin History Museum
Ingebretsen's
Joyful Sheep Studio
LJ Fibers at The Wooly Red Rug
Madeline Island School of the Arts
Mommy's Craft Basket
P.A.M. Lesch LLC
Sewing Lounge
Shepherd's Harvest Sheep & Wool Festival
St. Peter Woolen Mill, Inc.
StevenBe
The Landmark Inn
Timberhaze Retreat
Treadle Yard Goods
Wellspring Woolens
Woodland Ridge Retreat
YarnHop

INDIVIDUAL MEMBERS

For Leadership Circle Members, please see pages 18-19

\$125 Fine Linen (friend)

Susan Bradley
Anita Branin
Janice Brown
Barbara Davis
Kathi Donnelly-Cohen
Joanne B. Eicher
Lynn Fumuso

Gabrielle
Jean Gorman
Elizabeth Hall
Susan Allison Hatch
Kristin Hoelscher-Schacker
Debra Hunt
Sally & David Hyslop
Nancy Werner-Azarski & James Azarski
Carol Oversvee Johnson
Donald Clay Johnson
Linda Krach
Claudia Kraehling
Sara Langworthy
Renay Leone
Nancy Mambi
Bonnie McLellan
Laura Miller
Nancy Onkka*
Sandra Resnick
Katherine Simon Frank & Richard Y. Kain
Mary & Glenn Skoy
Ann Somers
Janette Sweasy
Tina Tomsen
Cynthia Wenslow
Barbara Wood

\$80 Worsted Wool (household)

Andrew Anderson
Sandra Jean & Sonia Anderson
Katrina Barnett
Denise Beusen
Myra Goodall Block
Adele & Harold P. Branch
Julie & Jonathan Cook
Linda & Emmett Davis
Naomi & Daya English
Joan Fearing
Mary Giles & Jim Harris
Lisa Goodman
Nancy Green
Elizabeth Hlavka
Amy Hubbard
Laurie Jacobi
Robert Jarvis
Cheryl Laurent & John Sokalski
Helen Bond & Kathryn Weese

Margaret Kloster
Julie Kunin
Suzanne & Tim Lauer
Diana & Chuck Lawrence
Douglas & Rachel Limón
Debra Magnuson
Ann Mathews-Lingen
Layl McDill
Carol & Douglas Ogren
Gloria Cantor & Pat Ward
Susan Rappaport
Susan & Jerome Ritter
Michael & Tamara Root
Katie Sandstedt
Mary Schouviller
Carol Schweickhardt
Diane & Bridget Smith
Amy Sparks
Lisa Steinmann
Heidi & Judy Steltzner
Bill & Linda Sumner
Kelly Harrington & Ted Bradford
Barbara Tiede
Carrie Vecchione & Rolf Erdahl
Nyla & Lawrence Wille

\$50 Pearl Cotton (individual)

Carolyn Abbott
Cordell Affeldt
Cynthia Ahlgren
Sophie Alamachere
Rebecca Albright
Abbey Aleinert
Rose Mary Allen
Amelia Allen
Lisa N. Allen
Jennifer Alstad
Donaji Alvarez
Mari Lyn Ampe
Amy Andersen
Dawne Anderson
Diane C. Anderson
Judith Anderson
Jeanne Andeweg
Milton Andrews
Jennifer Angelo
Susan Antell
Jan Apple
Gail Armbrust
Sarah Armstrong

Right: Rep weave rug by Kelly Marshall, Featured Artist in the Holiday Gallery Shop



Barbara Whitney	Sheree Bochenek	Mariela Correa	Kit Eastman	Pat Gavan-Gordon
Askew	Barb Bode	Elizabeth Cousins	Jeffrey Ebeling	Marilyn Gebauer
Zi Ata	Heidi Boehlke	Laura J. Cox	Melanie Ebertz	Joy Gerard
Carol Austermann	Cherie Boen	Michelle Cox	Zoe Eckblad	Lisa Gerber
Barbara Bach	Darla Bohn	Julie Crabtree	Marcella Edmund	Karen Gill-Gerbig
Kim Baird	Duffy Borchert	Cathleen Crafton	Kate Elkema	Jen Gin
Martha Baker	Susan Borgersen	Ellie Crosby	Barbara Eggers	Nancy Gipple
Gay Bakken	Jean Borkenhagen	Angela Cross	Claire Ehrenberger	Jan Gjerde
Ian Baldry	Ann Marie Boyle	Joy Curtin	Andrea Eichrodt	Kristine Gjerde
Margaret Baldwin	Ann Braaten	Patricia Eide Curtner	Karen Ellingson	Jamie Gjerdingen
Terry Banovetz-Gerst	Lee Bradford	Vickie Cyr	Charlene Ellingson	Joan Glasper
Nancy Bardach	Julie Branch	Sarah Dahl	Mickey Ellis	Linda Glass
Kathryn Bardolph	Kellie Brazil	Ashley Damian	Elsa Jo Ellison	Lyn Glenn
Joanne Barron	Kathleen Brevig	Andrew Danals	Jane Ellison	Lynn Glesne
Rob Barros	Sandra Brick	Jessica Daniels	Joan Ellison	Jessica Gokey
Karen Bartig	Sharon Brick	Sonja Dapper	Judy Ellison	Carolyn Golberg
Lee Bass	Naomi Brill	Jill Dau	Lindsay Embree	Elna Goodspeed
Jane Bassuk	Susan Bring	Wendy Davenport	Sarah Emrick	Mimi Goodwin
Nora Bateman	Barbara Brockett	Elizabeth B. Davies	Karen Engelbretson	Sara Graffunder
Lisa-Anne Bauch	Rachelle Brown	Dawnette Davis	Kari Erickson	Nedra Granquist
Joyce Bauer	Robyn Browning	Pamela Davis	Cynthia Ernst	Celeste Grant
Elizabeth Baum	Betty Buckley	Virginia Davis	Sue Eschenbacher	Joyce Grant
Cathy Baxter	Ute Buehler	Susan Vroman Day	Barbara Esse	Anke Gray
Megan Baxter	Katherine Buenger*	Alena Decandia	Christina Evans	Bonnie L. Gray
Judy Bayer	Teresa Buesgens	Amy DeCook	Grace Evans	Michelle Greenhouse
Sheila Bayle	Gayle Burdick	Katie DeCosse	Patricia Ewer	Michelle Gregg*
Paula J. Beck	Ann Burian	Stephanie DeFrance	Kala Exworthy	Nancy Grimsrud
Deborah Becker	Kimberly Burnham	Amanda Degener	Jesse Faciana	Nancy Gross
Jean Becker	Brenna Busse	Clare Degerness	Marjorie Fedyszyn	Verna Gross
Emily Behm	Meghan Butze	Carol Delak	Jane Fischer	Andrea Gross
Kathleen Behrens	Kay Buxton	Blue Delli quanti	Mimi Fisher	Suzanne Grossman
Cynthia Belgam	Bonnie Buzza	Catherine DeMars	Jane Fisher-Merritt	Rebecca Grothe
Sarah Bell	Steve Bye	Mary Denhartigh	Patricia A. Fisk	Paige Guggemos
Verilette Bell	Sharon Cahn	Jen Deveney	Kristina Fjellman	Jennifer Gunderson
Joan Bellin	Judy Calcote	Wendy Devin	Kristin Flaherty	Sari Gunderson
Barbara R. Bend	Sonya Calef	Megan Dickey	Heather Fletcher	Jennifer Gunn
Judith Benham	Veronna Capone	Janet Dickinson	Renee Forte	Samantha Fromm
Astrid Hilger Bennett	Ann Carlson	Susan Dickman	Joanna Foslien	Haddow
Emily Bennett	Anna Carlson	Janet Dixon	Keiko Foss	Connie Hagen
Marion Bens	Lindsay Carrier	Pat Dobier	Helen Foster	Jean Hainlen
Nancy Benson	Sharon Castle	Rita Docter	Ann Fox	Chrystina Hakam
Joanne Bergman	Margaret Catambay	Ruth Donhowe	Patricia N. Freiert	Leslie Hall
Nancy Bergstrom	Donna Cavanaugh	Mary Dooley	Janine Freij	Suzan Hallgren
Sarah Berhane	Emily Chesick	Chelsea Doriott	Ruth Mordy	Merne Halweg
Karen Besser	Jennifer Christiansen	Paula Driessen	Friedlander	Cherie Hamilton
Shannon Bevans	Adelaide Cline	Laurinda Dubishar	Kay Fritz	Ronna Hammer
Linæe Bieber	Faith Clover	Sylvia Dudycha	Dorita Fuller	Carri Hammett
Beki Biesterfelt	Barbara Cobb	Mary Duncan	Sandra Gagnon	Linda Dexter
Paula Rice Biever	Deborah McQueen	Brenda Dunse	Debra Gangelhoff	Hancher
Christy Binoniemi	Coder	Lynn Durward	Linda Ganske	Norma Hanlon
Karen Birkeland	Janet Colliton	Allyson Dvorak	Elizabeth Aja	Brenda Hansen
Carolyné Bisson	Dawn Carlson Conn	Amy Dvorak	Gardner	Rosemary Hansen
Therese Blaine	Mary Jo Connolly	Ethel M. Dzubay	Joan Gardner	Linda Seebauer
Tami Block	Phyllis Connor	Jintana Early	Mia Garcia	Hansen
Leslie Blue	Kathleen Corley	Toni Easterson	Terry Garey	Marie Hanson

Left: Douglas K. Limón, *Abalone Shell*, *Turtle Voices*

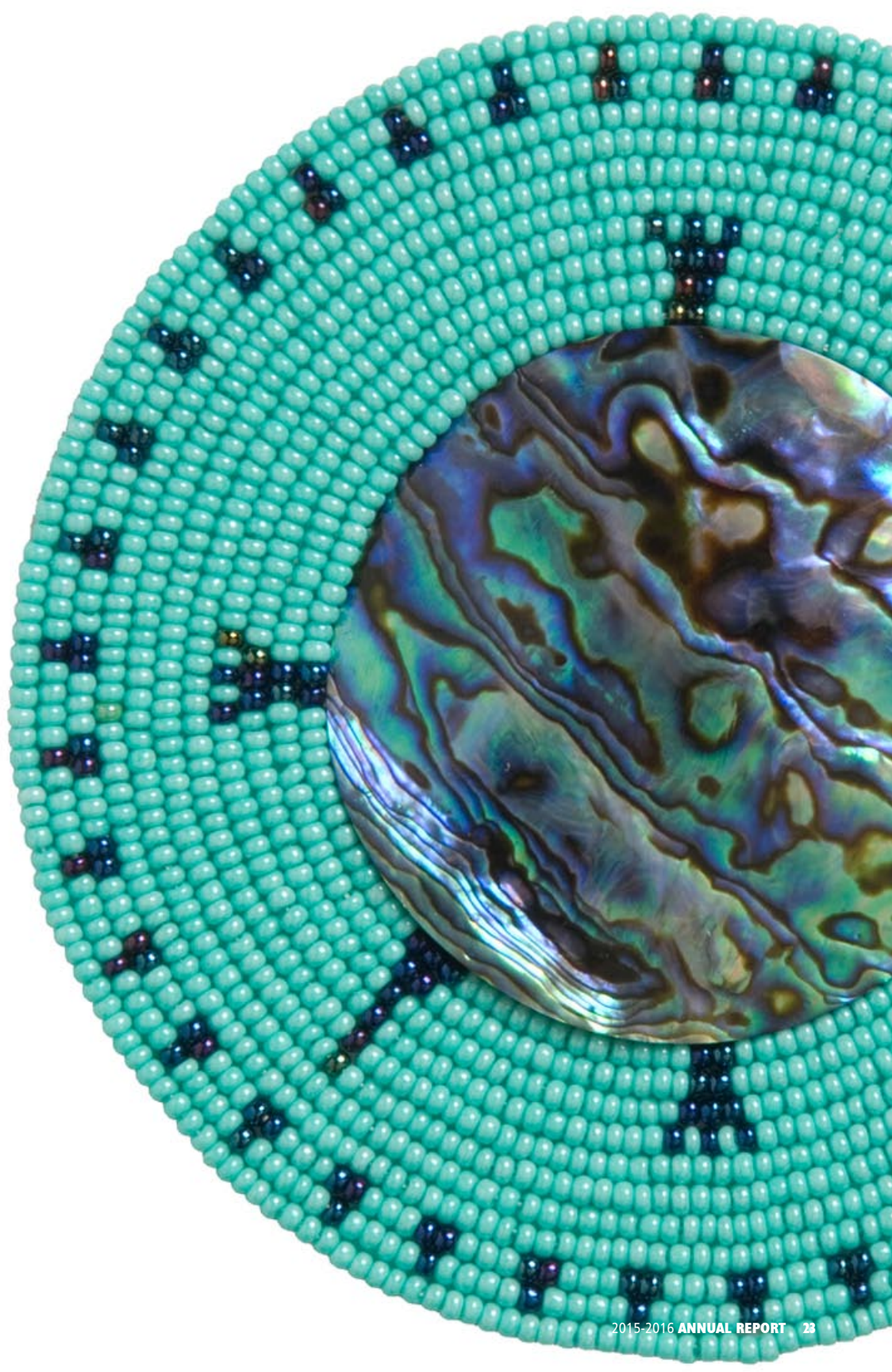

Maria Hanson	Judy Hornbacher	Nancy Kimball	Ingrid Lee	Connie Magoffin
Mary Hardt	Diana Horrigan	Jamie King	SallyJo Lee	Chris Mahowald
Roxanne Hardy	Amy Howley	Ann Kirby-McGill	Nancy Lee	Ann Maki
Elizabeth Harrington*	Winnie Hoyt	Helen Q. Kivnick	Karen Lehman	Mary Malsam
Carol Lynn Harrington	Carolyn Huber	Mary Klake	Beth Leonidas	Debra Manderfeld
Julianne Harris	Judith Hurd	JoAnna Klein	Susan Leschke	Anne Manly
Arden Harrison-Bushnell	Linda Hutchinson	Katharine Klimmek	Maggie Leshner	Susan Mansfield
Lisa Hartwig	Rosella Hyland	Marilyn Klinkner	Pat Levin	Laura Manthey
Anne Harvell	Nicole Infinity	Shannon Klint	Anne Lewis	Lynne Markus
Susan Hass	Anne Ingman	Yvonne Kloczek	Janet Lewis	Lynda Martin
Margaret Hasse	Lynn Isakson	Joan Kloiber	Sally Lieberman	Wendy Philipps Martin
Julie Hassler	Helen Ishrak	Adrianne Kneeland	Vandora Linck	Barbara Martinson
Gretchen E. Hatch	Francie Iverson	Karen Knoll	Adrienne Lind	Mary Martinson
Charlotte Havle	Janet Jacobson	Karin Knudsen	Jacqueline Lind	Julie Marz
Elizabeth Hawn	Anita Jain	Diane Knust	Margaret Lindberg	Ann Masemore
Jean Hawton	Rachel James	Nancy Koepcke	Marjorie Lindemann	Marilyn Matheny
Janet Hayman	Megan Jaros	Nancy A. Kolb	Tristen Lindemann	Amy Matson
Patricia Haynes	Brenda Jarvar	Linda Kollofski	Donna Linden	Faye Matson
Barbara Heath	Bonita Jenne	Susan Kolze	Sandra Lindquist	Judith Mattison
Karen Heddens	Mimi Jennings	Kara Kopp	Gloria A. Linnell	Erin Mattson
Barbara Heinemann	Kathy Jensen	Nancy Kosciolk	Pamela Lipe	Michele Mayama
Sayuri Sasaki Hemann	Marliss Jensen	Anne Kramer	Monica Little	Doroth A. Mayer
Shelley Hendrickson	Jean O. Johnson	Jane Kriss	Florence Littman	Kathleen McCartin
Mary Ellen Hennen	Julie K. Johnson	Janet Krofta	Beth Ljungstrom	Kate McCreight
Audrey Henningson	Margot Johnson	Masha Kroshinskaya	Mary Ann Lockhart	Mary McFarlane
Janet Herbert	Mary B. Johnson	Pat Kroth	Denise Logeland	Christine McGinnis
Dorothy Herbert	Winnie Johnson	Melissa Krump	Mary L. Logue	Judith McGrann
Jane Herrick	Audrey Johnson	Amoke Kubat	Karen Lohn	Victoria McKinney
Shirley Herrick	Sandy Johnson	Marit Lee Kucera	Amy Loken	Beth McLaughlin
Marilyn Herrmann	Janet Johnson	Kristi Sweet Kuder*	Kym Longhi	Diggit McLaughlin
Lisa Heyl	Jane Johnston	Candy Kuehn	M. Joy Longley	Peter McLaughlin
Janet Higgins	Cheryl Jones	Sarah Kusa	Da Lor	Tracy Jo McMan
Jo Hill	Nancy Platt Jones	Joyce Kvaas	Lisa Louie	Rosemary McMonigal
Jeanne Hilpisch	Marie Joran	Diane LaCasse	Kate Love	Linda McShannock
Maribeth Hite	Kathleen Jordan	Phillippa K. Lack	Andrea Lubov	Robyn Meadows
Jacqueline Hodges	Jean Jordan	Clare Lafond	Sandi Lubrant	Janet Meany
Stephanie Hoffherr	Julie Jurrjens	Myrna Lamberton	Marceil Luedtke	Rosita Meehan
Barbara Hoffman	Sandra Kacher	Trudy Landgren	Ellen Luepker	Diana Meier
Karen Hogan	Bonita Kallestad	Elizabeth Lanzatella	Karen Luessenheide	Judy Meisner
Sharon Tessman	Megan Kamrath	Clare Larkin	Ann Luithly	Crystal Meriwether
Hoiland	Judith Kandl	Jessica LaRocca	Hazel Lutz	Adja Mesic
Mary Holland	Beth Karjala	Linda A. Larson	Deborah Lynch-Rothstein	Kristin Michaelson
April Hollingsworth	Susan Karrasch	Scarlett Larson	Nancy Lyslo	Angie Miller
Sarah Holm	Rosanne Kassekert	Susan Larson-Fleming	Cheryl MacDonald	Cynthia Miller
Alice Shallbetter Holm	Gail Katz-James	Michele Lasker	Norrie MacIlraith	Kathy Miller
Darius Homayounpour	Elizabeth Kelley	Peggy Lathrop	Julie MacKay*	Sarah R. Miller
Esther Hope	Barbara Kellogg	Crystal Lau	Leslie Mackenzie	Peggy Miller
Gjeneve Hopkinson	Sean Kelly	Katherine Lauer	Warren MacKenzie	Victoria Miller
Natalie Hoppe	Julie Kenefick	Stephanie Laurey	Kirsten MacNeill	Michelle Mills
Suzanne Hoppe	Amelia Kennedy	Kathleen Laurila	Mhdlon Madcap	Jeni Mitchell
Bobbi Hoppman	Beth Kenseth	Chris Lavigne	Linda Madden	Pauline Mitchell
	Anne Keogh	Kristin Lawson	Tricia Fairchild	Yuko Miyamoto
	Jill Kerttula	Michelle Layland	Maddox	Anne Mockovak*
	Nahid Khan	Wendy Lazear	Michele Madigan	Karen Moe
	Margaret Mousley	Rachel Le Grand	Susanne Maeder	Dale Montanelli
	Kiely	Linda LeClair	Finette Magnuson	Susan More

Mary Anders Morris	Penny Norman	Rodney Pedley	Ingrid Restemayer	Janet Sawyer
Karen Morris	Natalie Northrup	Pamela Penney	Geri Retzlaff	MaryEllen Sax
Paige Morris	Bridget O'Brien	Denise Perry	Ann Ribbens	Carolyn Sayers
Mary Mortenson	Chiaki O'Brien	Leah Peterka	Ellen Richard	Judy Saye-Willis
George Moskal	Jennifer O'Brien	Heather Peterson	Jan Richardson	Andrea Scamehorn
Susan Moss	Eileen O'Byrne	Janelle Peterson	Wendy Richardson	Janet Schaffer
Catherine Mueller	Barbara O'Connor	MaryAnn Peterson	Glen Riddle	Annette Schardin
Dominique Mueller	Lindsey O'Connor	Kathie Peterson	Corinne Riedl	Natalie Schild
Jean Mueller	Marcie O'Connor	Angela Peterson-	Betsy Robinson	Jessica Schleder
Deborah Muenzer-	Mark Odegard	Meyerson	Cindy Starkey	Laurie Schmid
Doy	Charlotte Olsen	Doris Staub Petrie	Robinson	Laura Schneck
Ashley Mullikin	Carolyn Olson	Katherine Pexa	Ella Robson	Clara Schreiber
Ann Munt	Kimber Olson	Sydney M. Phillips	Mary Jo Roche	Jennifer Schultz
Mary Murphy	Jill Olson	Maxine Pike	Karen Rodriguez	Jill Schwebs
Patricia Murphy	Daphne Orlando	Roberta Pinsky	Justine Roe	Carol Schweickhardt
Laura Murray	Turid A Ormseth	Sharon Pleimling	Barb Rogne	Sheryl Schwyhart
Lisa Murray	Denise Ostrom	Jennifer Pleva	Michael Rohde	Karen Searle
Terryann Nash	Christine Otteson	Barbara Poblete	Pat Rohr	Lori Sebastian
Catherine Naves	Barbara Otto	Trina Porte	Arlene Rolf	Susan Selden
Melissa Nellis	Karla Overland	Cathy Porter	Catherine Rootness	Melissa Semrad
Alix Nelson	Cindy Owen	Kristine Post	Susan Rose	Toni Severs
Ellen Nelson	Jennifer Palmquist	Lisa Powers	Holly Ross	Lenore Sexton
Naomi Nelson	Debra Parker	Patricia A. Powers	Lisa Rothgeb	Tib Shaw
Carol Neumann	Mary Parker	Nancy Preckshot	Kathy Rothstein	Amy Shebeck
Hannah Neumann	Teresa Parker	Katie Pribyl	Susan Rotilie	Sarah Sheber
Alex Newby	Jean Parsons	Kris Quale	Cady Rowe	Susan Sheffield
Ruth Newman	Teresa Paschke	Barbara G. Raddatz	Erica Rubio	Kathleen Sherman
Jane Ann Nicholls	Deana Pass	Shireen Rahnema	Rachel Rushing	Madeline Shinbach
Mary E. Nichols	Grace Pass	Christyann Ranck	Lois Russell	Heather Shirey
Wendy Nickel	Sheila Path-McMahon	Nancy Randall	Peggy Russell	Julie Shortridge
Jennifer Nicklay	Julie Patterson	Heidi Raschke	Susan Rutford	Shelley Shreffler
Joan Nicol-Hoium	Jeane L. Paul	Amy S. Rasmussen	Sandra Ryan	Marta Sibirica
Jessica Niesewand	Phyllis Paule	Linda Ratka	Patty Sampson	Carolyn Silflow
Teresa Nieswaag	Cindi Paulsen	Wen Redmond	Kay Sandri	Margot Bassett Silver
Sara Nintzel	Judith Payne	Ellen Reeher	Annabella Sardelis	Julie Sirek
Deborah Nissen	Maureen Pearo	Cheryl Reijon	Leslie Satterlee	Su Skog
Joann Nordin	Carol Pedersen	Pola Rest	Mary Ann Saurino	Katherine Skrief

Ellen Schiffman, *Seed I*, HGA's Small Expressions 2015



Nancy Smith	Alice Sylvestre	Sue Van Eeckhout	Susan Wernecke	Patricia Hable
Ellen R. Smith	Ginger Synstebly	Lori Vandersteen	Robin Westacott	Zastrow
Linda Snouffer	Mayumi Takahashi	Dorie Vawter	Bea Westerberg	Wendie Zekowski
Rika Snyder	Sandra Menefee Taylor	Jean Velleu	Julia Weston	Pamela
Karen Sorensen	Marsha Theis	Debra Venker	Christy Wheasler-	Ziegenhagen-
Rebecca Speakes	Jennifer S. Thompson	Lisa Venne	Davis	Shefland
Susan Spertl	Catherine Thompson	Caroline Lynn	Nora Whiteman	Diane Zimmerman
Krista Spieler	LaDonna Thompson	Vernon	Beth Wicklund	Catherine Zinner
Elsa Marie	Rebecca Ganzel	Nancy Vernon	Barbara Wieman	
Sreenivasam	Thompson	Lynn Verschoor-Ervin	Alex Wiest	\$40 Ramie
June Stark	Lena Thynell	Paula Vesely	Marsha Wiest-Hines	(educator)
Carol Starkey	Mariann Tiblin	Charlotte Vick	Gloria Williams	Jeanne Aaron
Jane Starr	Erika Tindall	Pamela Villars	Mary Williams	Cheryl Barnes
Lauren Stauffer	Barbara Tober	Elizabeth Vinz	Susan Williams	Mariann Bentz
Jo Stealey	Linda Tomkow	Michael Virnig	Beth Wilson	Kathleen Beushoof
Ione Stein	Anna Lisa Tooker	Vienna Volante	Mary Wilson	Mary Bouska
Connie Steinbach	Lavetta Torke	Phyllis Waggoner	Sharon Wilson	Hanna Brandt
Sue Steinberg	Evelyn Torkelson	Amy Wagner	Robin Wingo	Brenda Butler
Judy Stendahl	Helen Torrens	Lee Ann Wahi	Lynda Wingrove	Susan Casebeer
Sarah Stengle	Natasha Toth	Melisa Wahlstrom	Betty Winkworth	Kirsten Croone
Ruth Stephens	Mary Tradewell	Christine Walberg	Teresa Winslow	Kay Dole
Pat Sterle	Margie Trembley	Ruth E. Walker	Cheryl Wild Winter	Ann Halligan
Christine Stern	Eleanor Trenary	Robin Wallace	Patricia Winters	Donahue
Sally Stewart	Jennifer J. Trender	Julia Wallace	Valerie Wise	Kimberly Eichler-
Debra Stickney	Bonnie Tressler	Elyse Walsh	Carol Witte	Messmer
Liba Stillman	Emily Trevor	Barbara Wanamaker	Jane Wobken	Sharon Eichten
Kathryn Stinar	Penelope D. Trudeau	Zantha LaFon Warth	Barbara Wood	Deborah Eide
Rebecca Strauchon	Meg Turner	Peggy Waste	Jo Wood	Mary Lee Eischen
Wilma Lucia Suarez-	Sara Turner	Carolyn A. Weber	Sarah Wray	Jean Ann Emmons
Pinzon	Krista Turner	Cindy Weber	Megan Wright	Marlee Eret
Tressa Sularz	Lucia Turner	Ann Webster	Jason J. Wurst	Stacie Forbes
Rebecca Sullivan	Margaret Ubel	Linda Webster	Vicky Wymore	Marlene Gaige
Lynda Summerville	Mary Uhl	Hillary M. Weeks	Ann Wynia	Deborah Getsug
Evy Kaplan Sussman	Elea Uhl	Georgia Wegner	Suzanne Yeager	Robin Getsug
Sonya Sustacek	Katrina Ulrich	Karin Weiss	Jackie Yeung	Cindy Goehring
Diane Marie Swallen	Peg Unger	Arlene S.	Faye Youngren	Susan Good
Lucy Swift	Susan Urban	Wellemeyer	Roxanne Zahradka	Kathryn Hanna
Sandy Swirnoff	Margaret Van	Christie Wells	Shoshana Zakem	Judie Hanson
Merle Sykora	Eeckhout	Joan Wells	Susan Zarambo	Marian Hehre

Tressa Sularz, *Bluebird of Happiness, Dancing My Way Home* (photo: Peter Lee)

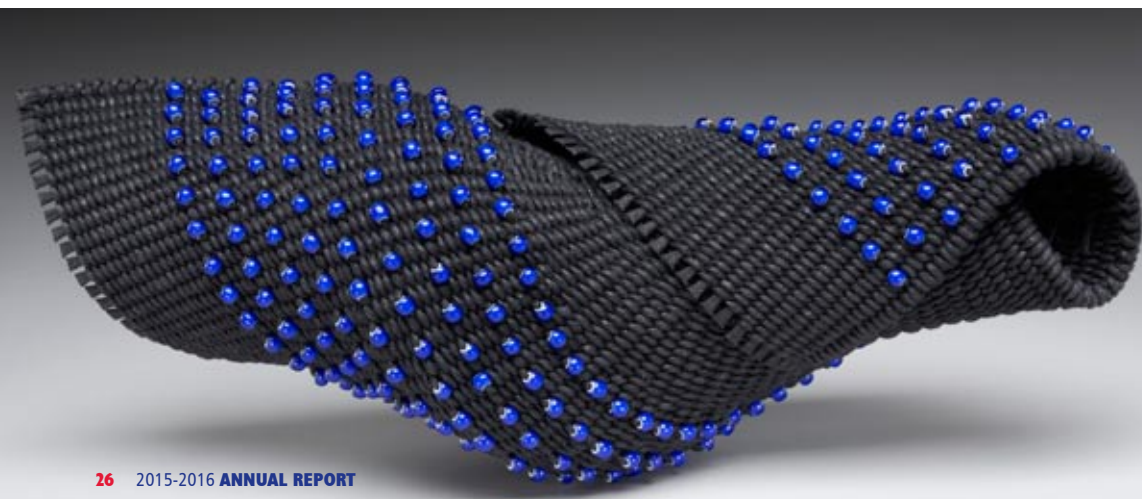

Maureen Johnson
Sofia Johnson
Dyann Judy
Ann Kastl
Verna Kragnes
Ann Kreider
Judy Cooper Lyle
Helane Monsour
Melissa Moukperian
Barbara Munic
Margaret G. Myrick
Sarah Nassif
Lauren Oland
Anupama Pasricha
Anna Pavlik
Deborah Penner
Connie Reski
John Robinson
Andrea Rose
Shelley Rothstein
Erica Schlueter
Kim Swift
Denise S. Tennen
Rebecca Ganzel
Thompson
Paige Tighe
Carol Lynn Tombers
Kate Vinson
Jori Whitehead

\$30 Bamboo (with affiliated guild membership)

Patricia Alexander
Kathy Anderson
Sheryl Andrews
Brenda Andrewson
Diane Ayer
Geraldyn Barosso
Virginia Barzan
Cheryl Batson
Victoria Bosin
Sandy Bot-Miller
Debra Boyles
Elizabeth Brackett
Gail Lundeen Brand
Judy Bratt
Sheri Braun
Eve Brown
Mary E. Brown
Robin Brown
Margaret Wilcox
Browning
Lucy Brusic
Kristin Bryant
Barbara Buchanan
Joan Buchanan

Susan Burkhalter
Mary Ellen
Calderwood
Carol Cansdale
Patricia Carter
Joan Carver
Katie Chmielewski
Mary Elizabeth
Cochran
Doris Coghill
Pam Collins
Theresa Comer
Nancy Condon
Barbara Copeland
Philip Cordes
Jeanne Cur
Barbara Daiker
Edith Ann Dalleska
Nancy Docken
Leah Doherty
Linda Domeier
Ann C. Dougherty
Mary Dresser
Carol Egan
Jean Ellingson
Sharon Englund
Kathy Faust
Nancy Foss
Lisa Friedlander
Gretchen Funk
Jenny Gants-Moen
Marlene S. Garvis
Joan Gilbertson
Margie Goodnuff
Carol A. Gordon
Jean Gorman
Leslie Granbeck
Jo Guttormson
Karen Hall
Carole Hallman
Patricia Hanauer
Gail Hanson
Doreen Hartzell
Susan Hensel
Judith Hibbard
Karen A. Holmes
Pamela Hoppe
Janet Hovde
Kathryn Hoyman
Susan Huber
Dawn Hulmer
Katherine
Huntington
Joy L. Jennen
Audrey Johnson
Camille Johnson
Carole Johnson

Carol Johnson
Janet Johnson
Ruth Karras
Cay A. Kasel
Lynn Kindem
Micah Bach Kinder
Wendy Klager
Rebecca Knutson
Joan Konkle
Roberta LaFleur
Delia Lam
Mary Beth Larson-
Quam
Sue Leizinger
Jane Leverenz
Anne Lindgren
Florence Littman
Jennifer Loomis
Pat Lynch
Rebecca Lyon
Brenda Lyseng
Lori Madden
Liana Magee
Zeeda Magnuson
Jean Manrique
Lois Martin
Susan Martin
Carol Mashuga
Wynne Mattila
Katherine Merrill
Rebecca Meszler
Peggy Meyer
Jeanne Mohler
Lori Monson
Sally Mortenson
Claire Caughey
Most
Janice Mostrom
Diane Muse
Sharon Nancarrow
Carol Neal
Janet Nelson
Janet Newberg
Barbara Nichols
Jane Niemi
Janet Nordstrom
Lucille Norman
Renee Obrecht-
Como
Jerolyn B. Oliver
Brenda Lynn
Oseland
JoEllen Ouradnik
Layce Parkinson
Laurie A. Pekarik
Cathryn Peters
Kris Peterson

Maren Peterson
Mary W. Peterson
Margaret Pfeffer
Della Pleski
Sue Poppler
Nancy Potek
Ann Poulson
Aimee Radman
Mary Rasmussen
Lynne Renz
Jill Scarpari
Lynn Schoonmaker
JoDee Schumer
Cynthia Scott
Janell Sechler
Wendi Seminari
Wanda Shelton
Ann Sisel
Vivien Smith
Gay E Sommerfeld
Susan Stein
Brenda Stevens
Carla Stevenson
Dianne Stiff
Helen Stoerzinger
Emrys Stramer
Heather Sweet
Bonnie Swierzbin
Colleen Tabaika
Merry Jo Thoele
Carol Thompson
Linda Thompson
Edi Thorstensson
Heather Tinkham
Jane Tracy
Judy K. Ulrich
Barbara Ungs
Becky Utecht
Kara VanWyk
Diane Walli
Joan Kees
Wigginton
Linda Wilcox
Martha Willett
Joy Willis
Peggy Roser Wright
Maria Ann Youngs

\$25 Hemp (student)

Jodi Bantley
Mahek Bapna
Holly Bell
Barbara Benda
Silvana Benzoni
Pam Brokaw
Debra Caserotti

Kristine Clarke
Miriam Corpstein
Lindsey Cousins
Barbara H. Davis
Patricia Donaldson
Lian Duan
Darcy Farrow
Jennifer Geving
Ava Grathwol
Diane Gromowski
Cathy Guy
Sarah Hagen
Nicki Hangsleben
Jordan Hoem
Kay Chula Jacobs
Kristy Janigo
Shirley Johnson
Amy Kohler
Ann Lowry
Julie Luna
Jon Maggs
Bernadette Mahfood
Mariah McCabe
Shannon
McManimon
Sarah McRoberts
Breanne Meyer
Nicole Mills-Novoa
Caroline Munro
Stacy Phan
Alissa Pier
Andrea Risjord
Allison A. Roberts
Brianna Robinette
Nina Robinson
Ioulia Rouzina
Susan Schaefer
Lindsey Searl
Carol Ann Shikany
Susan Shurson
Mary Southern
Kimberly Starnes
John Trammell
Andrea Vargo
Emily Walen
Cobilee West
Howard Wood
Mary Wolf
Elspeth Iralu Wright
Mona Wuertz
Sarita Zaleha

DONORS

For Leadership Circle Members, please see pages 18-19

\$100-\$499

Amy Andersen
Paula & Barbara Beck
Arba-Della Beck
Barbara & Harold
Bend
Paula & Erik Biever
Susan Kolze & Bill
Smith
Susan Bradley
Adele & Harold Branch
Sheri Braun
Sharon Brick
Barbara Brin
Barbara Brockett
Katherine Buenger
Mary Bujold
Julie Cedarleaf Butler
Bonnie & David Buzza
Steve Bye
Mary Ellen
Calderwood
Bran Callet
Jean & Arthur
Christensen
Candy Kuehn
& Craig Harris
Barbara Davis
Mary Jo Connolly
& Dennis Garin
Ruth DeVore
Kathi Donnelly-Cohen
Joanne Eicher
Kathy Faust
Ruth Mordy
Friedlander
Lynn Fumuso
Nancy Gaschott
Ramona Scarpace
& Georgianna Smith
Kristine Gjerde
Lynn Glesne
Cheryl Jones &
Gordie Uttermark*
Sara Graffunder
Nedra Granquist
Ann Griese
Nancy Gross
Verna Gross
Jean & Robert Hainlen
Rachel Hanks
Rebecca Hanoski
Barbara Hanson
Judie Hanson

Timothy & Kathleen
Harding
Shelley Hendrickson
Jeanne Hilpisch
Elizabeth & Henry
Hoelscher
Mary & Edward
Holland
Rita Jelinek
Lee Bradford & Joel
Hetler
Mary Schouville
& John Wagner
Margot Johnson
Mary & Keith Johnson
Ann & Jim Johnston
John Bassett & Julie
Stewart
Art & Martha
Kaemmer
Sam & Sylvia Kaplan
Ruth Karras
Frances Kelliher
Annette & Bob
Klayman
Joan & Larry Kloiber
Carol Knoll
Nancy Kolb
Elizabeth Lanzatella
Suzanne & Tim Lauer
Renay Leone
Douglas & Rachel
Limón
Caroline & James
Loken
Rebecca Lyon
Nancy Mambi
Barbara Martinson
Carol Mashuga
Vivian Mason
Layl McDill
Rose Marie
Mickelson
Amy Miller
Laura Miller
Victoria Miller
Kathy Miller & Lloyd
Peitzman
Walter Mondale
Nan Moore
Bonnie Morris
Jan Myers-Newbury
Gaius Nelson
Janet Nelson

Jane Niemi
Penny Norman
Joan Grathwol Olson
Suanne Pasquarella
Robert Pinsky
Richard & Meredith
Poppele
Ann Poulson
Geri Retzlaff
Ann Ribbens
Maggie Scanlon
Sheryl Schwyhart
Wendi Seminari
Mary & Glenn Skoy
Tara Steinschneider
Ruth & Dennis
Stephens*
Adlai & Nancy
Stevenson
Tressa Sularz
Diane Swallen
Janet & Craig Swan
Lynne Renz & Tom
Potter*
Gail Ugro
Judith Von Seldeneck
Melisa Wahlstrom
Robin Wallace
Karen Weiberg*
Marie Westerman
Martha & Michael
Wiggam
Nyla & Lawrence
Wille
Mary Williams
Holly Wolhart

\$1-\$99

Anonymous
Julia Acton
Kendra Adamowksi
Paula Allan
Andrea Lubov
& Allen Schultz
Jodi Allenhofen
Julia & Sunday
AnderJohn
Jesse Andersen
Rosemary Andersen
Cindy Anderson
Bruce C. Anderson
Catherine & Kenwood
Anderson
Flora Anderson

Marcia Anderson
I. Shelby Andrew
Robert Silberman
& Aneidith Nash
Carol Austermann
Lori Baerg
Martha Baker
Jessica Bandelin
Megan Baney
Chaoyun Bao
Elizabeth Barnett
Deborah Barnett
Anne Bartel
Sue Barthel
Jane Bassuk
Joe Bastyr
Rick Battaglia
Iris Bauermeister
Elizabeth Baum
Sheila Bayle
John Beal
Carol Bell
Sarah Bell
Astrid Bennett
Charles & Janet
Benson
Karen Besser
Denise Beusen
Karen Birkeland
Crystal Black
Kathy Black
Signe Bobbitt
Sheree Bochenek
Mary Bollman
Theresa Bottelson
Sandra Bowles
Rhoda Braunschweig
Kelly Bray
Naomi Brill
Nancy Brisk
Stacey Britt
Lara Brown
Lucy Brusich
Dawn Buchholz
Ann Burian
Louise Cameron
Connie Campbell
Anna & Steve Carlson
Sue Carver
Cheri Chapman
Chris Cheney
Judith Chmielewski
Jerrel Christensen
Kate Christianson

Kristine Clarke
Stephanie Claussan
Morgan Clifford &
Timothy Old
Wendy & David
Coggins
Janet Colliton
Julie & Jonathan
Cook
Ann Cooper
Judy Cooper
Wendy Crafton
Jennifer Cruise
Melissa Daul
Barbara H. Davis
Marilyn Dean
Dorothy Delegard
Susan Denison
Wendy Devin
Kathy DeYoung
Rita Dillon
Lisa Dinndorf
Nancy Docken
Linda Domeier
Vicki Donahue
Dianne Donnelly
Mary Dooley
Mary Dougherty
David Dukich
Barbara Eggers
Deborah Nissen
& Ellen Nelson
Mickey & Dick Ellis
Karen Engelbretson
Sally Erdahl
Gayle Ericksen
Cynthia Erickson
Sue Eschenbacher
Elaine Evers
Janet Falk
Marjorie Fedyszyn
Evelyn Fergle
Nada Ferris
Karin Fitch
Karin Fitchett
Janell Frakes
Stephen Fraser
Mimi Frawley
Mary Francis
Freedman
Genie Froseth
Martha Furr
Mia Garcia
Jill Gaskell

Michele Germanson	Kim Johnson	Mary Logue	Roberta Olson	Carly Schumacher
Joan Gilbertson	Marilee Johnson	Amy Loken	Kimber & Greg Olson	JoDee Schumer
Jan Gjerde	Jeanne Johnson	Erin Loosbrock	Jill O'Malley	Tammy Schwagerl
Pat Gleason	Janet & Bruce Johnson	Valeria Lopez	Nancy Onkka	Mary Schwartz
Julie Goldsbury	Janet Johnson	Elizabeth Murnan	Cornelia Ooms Beck	Laura Schwarz
Loris Goth	Donald Clay Johnson	& Lou Ann Restad	Turid and Dennis Ormseth	Cynthia Scott
Celeste Grant	Amy Jones	Jodi Lundgren	Denise Ostrom	Susan & Rob Segal
Mary Graves	Patti Jurkovich	Diane Lundquist	Karla Overland	Marjorie Ford
Lea Green	Lenore Karash	Hazel Lutz*	Anupama Pasricha	Sethna*
Rae Green	John & Nan Kari	Misen Luu	Deana & Franklin Pass	Sewing Lounge
Nancy Green	Gwynndolynn Kawski	Cheryl MacDonald	Gliana & Cantor	Amy Shebeck
Nancy Guldborg	Joan Nicol-Hoium	Diane & Don MacLennan	& Pat Ward	Sarah Sheber
Earl Gutnik	& Kelsey Hoium	Liana Magee	Stacey Pawlak	Gail Shellinger
Judy Haight	Julie Kenefick	Chris Mahowald	Jan Pearson	Laura Shepler
Karen Hall	Pat Kent	Ernesto Maldonado	Valinda Pearson	Shelley Shreffler
Karen Halvorsen	Nancy Kimball	Kathleen Malecki	Rodney & Joyce Pedley	Ann & Wayne Sisel
Libbie Hammel	Lynn Kindem	Susan Mansfield	Pamela Penney	Jean Smelker-Hugi
Patricia Hanauer	Micah Bach Kinder	Pam Manthei	Julia Persico	Ann Somers
Wendy Haney	Jamie King	Ash Marlene	Debra Peterson	Stephanie Sorenson
Marie Hanson	Nancy Gipple & Kinji Akagawa	Lois Martin	Janet Peterson	Amy Sparks
Gail & A. Stuart Hanson	Vesna Kittelson	Marge Martinson	Karyl Peterson	Penny Spencer
Kyndell Harkness	Helen Kivnick	Nancy McCoy	Mary & Mark Peterson	Susan Sperl
Elizabeth Harrington	Wendy Klager	Keira McMillen	Roberta Peterson	Alice Spinler
Jeanne Tangren Hatle	JoAnna Klein	Rita McMonigal	Sara Peterson	Elsa & Dharmasreenivasam
Kim Havey	Nancy Klock	Jan McNeil	Sarah Peterson	Carol Starkey
Beth Heikkila	Adrianne Kneeland	Sonia Meade	Maggie Petit	Jennifer Steadman
Dulcey Heller	Mark Koch	Diana Meier	Doris Petrie	Eva Steinbach
Lois & Bob Heller	Linda Kolofski	Rallier Melvinill	Sydney Phillips	Lucie Steinkamp
Randi Helling	Lori Komperud	Robert Meyer	Nancy Potek	Judy Stendahl
JoAnn Hendricks	Janet Krofta	Jeanne Michael	Patricia Powers	Teresa Paschke
Carol Henry	Kristi Kuder	Alisha Miller	Judith Preckshot	& Steve Kautz
Janet Herbert	Donna Kuhl	Jessica Miller	Amy Quinn	Gail Steward
Amy Hernandez	Tricia Kush	Minnesota Lace Society	Melissa Rahn	Dianne Stiff
Jacy Hicks	Jean Kveberg	Gina Mitteco	Bob Carlson & Randy Temple	Sally Stinson
Maribeth Hite	Gregory Laffrenzen	Anne Mockovak	Patrick Redmond	Mike Sunderman
Kristin Hoelscher-Schacker	Roberta LaFleur	William Mondale	Diane Reese	Sandra Swanson
Sonya Honaker	Kimberly & Brenda Landy	Marilyn Monson	Hilary Reeves	Sandy Swirnoff
Linda Hooper	Kellie Larson	Karen Morris	Philip Ristow	Sandra Menefee Taylor
Esther Hope	Scarlett Larson	Diane Mountford	Michael Robins	Nou Thao
Brenda Hoppe	Peggy Lathrop	Julie Muehlberg	Alana Ronnigen	Rosemarie Thesing
Pamela Hoppe	Kathleen Laurila	Laura Murray	Hannah Fawver Roode	Bonnie Swierzbins & Thomas McGee
Joanne Horishnyk	Michelle Layland	Sarah Nassif	Mary Rose	Krista Spieler & Thomas Smith
Barbara Howland	Nancy Lee	Melissa Nellis	Stacy Roxberg	Carol Thompson
Teresa Humble	SallyJo Lee	Pam Nelson	Brenda Rutberg	Diane Thompson
Lisa Hustefler	Karen Lehman	Louise Nemmers	Robert Sager	Rebecca Thompson
Rebecca Immerfall	Becky Lemke	Julie Nester	Michelle Sahlin	Barbara Thorkelson
Tana Isaacson	Regina Levin	Carol Neumann	Allen Sanchez	Lisa Thornquist
Francie Iverson	Judy Lewis	Anne Nicolai	Linda Sandvig	Edi Thorstensson
Amanda Jackson	Margaret Lexau	Dorothy Nordstrand	Annabella Sadelis	Barbara Tober
Laurie Jacobi	Sally Lieberman	Lucille Norman	Suzanne Sarens	Sharen Torkelson
Julia Janousek	Lifeworks Services	Karen O'Brien	Annette Schardin	Evelyn Torkelson
Kit Jaroscak	Holly Littlefield	Chiaki & Dan O'Brien	Margaret Schmidt	Jane Tracy
Lucy Johansen	Rebecca Loew	Kelly O'Brien	Nita Schroeder	Margaret Ubel
Dana Johanson		Chioma Okorie & Gus Bradford		
Cheryl Laurent & John Sokalski				

*indicates sustaining donors



Katrina Ulrich
 Mary Underhill
 Barbara Unga
 Margaret Van Bolt
 Barbara Van Loenen
 Linda Varro
 Paula Vesely
 Kate Vinson
 Donald Waalen-
 Radzevicius
 Heidi Waterhouse
 Mary Jane Watson
 Carolyn A. Weber
 Beth Wegener
 Zachary Weiler
 Marilyn Weiser
 Arlene West & Kevin Bevis
 Christy Wheasler-Davis
 Caroline White
 Theresa White
 Jane Wilker
 Elizabeth Wilkinson
 Lois Willand
 Martha Willett
 Beth Wilson
 Mary Wilson
 Mary Wojciak
 Casey Wollschlaeger
 Barbara Wood
 Nou Ka Yang
 Maria Ann & Steve Youngs
 Mary & Keith Zilinski

In Honor of

Kim Havey in honor of
 Karl Reichert
 Cheryl D. Jones in honor
 of Margaret Miller
 Suanne Pasquarella in
 honor of Sandra Bowles
 Debra Peterson in honor
 of Lenora Gocke
 Mary M. Wilson for
 Grandma Abfalter
 Mary Zilinski in honor of
 Margie Bergstrom

In Memory of

Marilyn Dean in memory
 of Bette Ruskanen
 Pamela Hoppe in memory
 of Betty J. Dahl
 Cheryl D. Jones in memory
 of Nancy McKenzie
 Margaret E. Miller in
 memory of Lila Nelson
 Vivian Mason in memory
 of Joan Mondale
 Kathy A. Miller in memory
 of Joan Johnson
 Bonnie J. Swierzbina in
 memory of Di Messina
 Edith J. Thorstenson in
 memory of Lila Nelson
 Karen R. Weiberg in
 memory of Lila Nelson
 Marie Westerman in
 memory of Joyce Harter

Sewing Machine Campaign

8 new sewing machines for use by Textile Center's
 youth programs were purchased thanks to the
 generosity of several donors, listed below with the
 names of the new machines. Special thanks to Just Sew
 Studio for assisting with the machines.

Marilee DesLauriers –
 "Alice," in honor of Alice Stoebe

Darius Homayounpour –
 "Steve," in honor of Steve Pauling

Margaret Anderson Kelliher and family members
 Bruce Anderson, Catherine Anderson, Frances Kelliher
 & Martha Wiggam –
 "Elaine," in honor of their mother Elaine Anderson

Minnesota Contemporary Quilters –
 "Sewphy 1" & "Sewphy 2"

Peggy Schultz –
 "Harriet," in honor of her aunt Harriet Blank

Textile Artists on Tuesday –
 "Nancy," in honor of Nancy MacKenzie

Wearable Arts Midwest –
 "Gini," in honor of Gini Corrick

Corporate, Foundation & Government Support

The Alces Trust
Anonymous
Boss Foundation
Elmer L. & Eleanor J.
Andersen Foundation
Fidelity Charitable Fund
Hendrickson Family
Foundation
Jerome Foundation
Minneapolis Consortium
on Community
Development
The Minneapolis
Foundation
Minnesota State Arts
Board
Pohlad Family Foundation
Prospect Park Co-op
Legacy Fund
River Road Foundation
Rosemary & David Good
Family Foundation

The Saint Paul Foundation
The StevenBe Creative
Community Foundation
Sunrise Banks
Target Foundation
The Woman's Club of
Minneapolis

Corporate/ Foundation Matching Gifts

Allina Health
Ameriprise Financial, Inc.
General Mills Foundation
Margaret A. Cargill
Foundation
Piper Jaffray
Xcel Energy Inc.

In-Kind Donations

Dunn Brothers Coffee
Ginny's Fine Fabrics
Girl Stuff
Eric Helmin
Mary Holland
Just Sew Studio

Tracy Krumm
Nancy Mambi
Cyndi Kaye Meier
Minnesota Lace Society
Minnesota State Button
Society
Minnesota Vintage
Jewelry Association
Steve Pauling, The Bobbin
Doctor
Lora Schott
Seward Community Coop
Jill Stafford
Tim Stella
Surlly Brewing Co.
University of Minnesota
ReUse Program
Upper Midwest Bead
Society

Plus, the many individuals
and businesses who
made donations to the
2015 World's Largest
Textile Garage Sale!

Businesses that offer discounts to Textile Center Members

3 Kitten Needle Arts
Aunt Annie's Quilts & Silks
Fibre Functions Yarns
Ginny's Fine Fabrics
Ingebretsen's
Scandinavian Center
L J Fibers at the Woolly
Red Rug
Mary Lue's Yarn & Ewe
Playing with Yarn
St. Peter Woolen Mills
Sewing Lounge
StevenBe
Stormcloud Trading Co
(Beadstorm)
Treadle Yard Goods
Yarn Harbor
The Yarnery

Left: Jeanie Spears, *View from the Guthrie*, Minnesota Contemporary Quilters' *Inside, Outside, Upside-Down*

Back: Erik & Martin Demaine, *Linen Swirls*, HGA's *Small Expressions 2015* (photo: Erik Demaine)

We do our best to maintain accurate member and donor records.

Please contact us if your name or contribution was not recorded correctly.

2016 STAFF*

Bill Cranford, Director of Finance
Katie DeCosse, Shop Associate
Blue Delliquanti, Shop Associate
Mia Garcia, Shop Lead
Nancy Gross, Director of Administration
Jenny Jones, Director of Marketing & Community
Engagement
Jessica LaRocca, Shop Associate
Scarlett Larson, Youth Education Coordinator
Nancy Mambi, Librarian
Sharon Mulhollam, Membership Coordinator
Margot Bassett Silver, Bookkeeper
Kraig Thayer Rasmussen, Exhibition Coordinator
Melisa Wahlstrom, Education Manager
Wendie Zekowski, Shop Associate

2016 BOARD OF DIRECTORS*

Tina Hughes, President
Donna Peterson, Past President
Margaret Anderson Kelliher, President-Elect
Lance Radziej, Treasurer
Cyndi Kaye Meier, Secretary
John Cairns
Richard L. Gilyard
Jen Gin
Rose Herrera Hamerlinck
Tracy Krumm
William Mondale
Nancy Onkka
Ella Ramsey
Mariana Shulstad

*as of March 31, 2016

This activity is made possible by the voters of Minnesota through a Minnesota State Arts Board Operating Support grant, thanks to a legislative appropriation from the arts and cultural heritage fund.

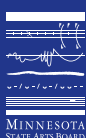

General Operating
Support from



Boss Foundation
The Patrick & Aimee Butler Family Foundation





3000 University Ave SE
Minneapolis, MN 55414
textilecentermn.org

